378.4
P649
Vol.10
1923

PINE BURR

1923

Class 378.4 Book P649
Vol. 10
Accession

WILLIAM CAREY COLLEGE
HATTIESBURG MISSISSIPPI
1906

I. E. Rouse Memorial Library
William Carey College
Hattiesburg, Mississippi

For Reference

Not to be taken from this room

Rachel Johnson
M.W.C, '23

Digitized by the Internet Archive
in 2010 with funding from
Lyrasis Members and Sloan Foundation

http://www.archive.org/details/pineburr192300unse

BENSON
PRINTING COMPANY
NASHVILLE

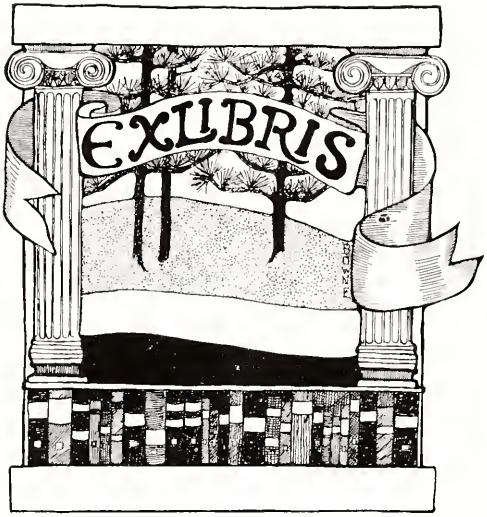
EXLIBRIS

Ruth Gardner, *Editor-in-Chief*

Minnie J. Pack, *Business Manager*

Lucy Nash O'Briant, *Art Editor*

THE PINE BURR

VOLUME TEN
1923

THE YEAR BOOK OF
MISSISSIPPI WOMAN'S COLLEGE
HATTIESBURG, MISSISSIPPI

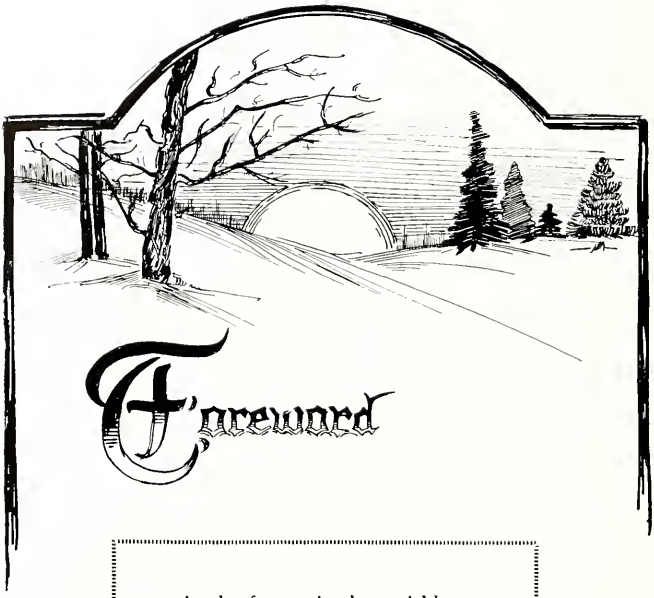

Foreword

As the forest pine burr yields to those who open it a fruit pleasant to the taste, so the Mississippi Woman's College PINE BURR holds within its covers fruits of pleasant memories for those who hold them dear, and a taste of college life for those who have not lived within the walls of our Alma Mater.

DEDICATION

TO OUR ALMA MATER

Thou whose walls have sheltered us,
  Day by day throughout the years;
Thou whose love has guided us,
  Showed us sunshine through out tears;
Ever holding up to us
  Ideals noble, pure and true—
Thou hast stirred out hearts to action
  And for thee we'd dare and do!
We would in this feeble way
  Show the love our hearts do hold
For all thou hast meant to us;
  Alma Mater, friend of gold,
Dedicate we now to thee
This, our book of '23.

THE STAFF.

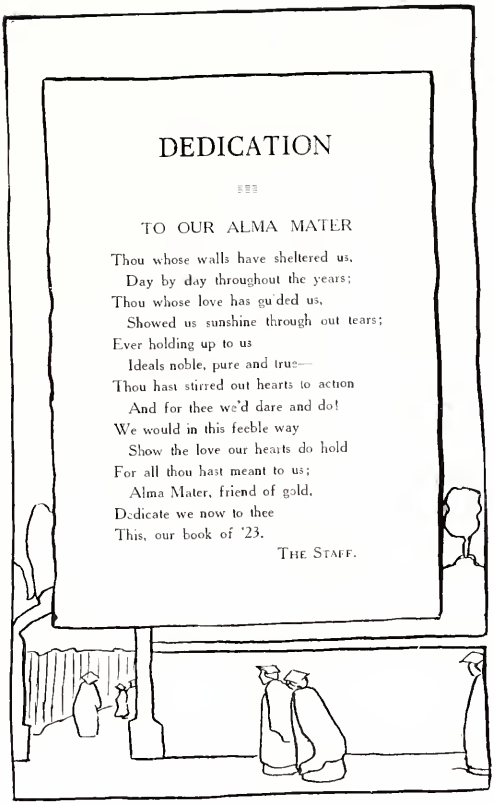

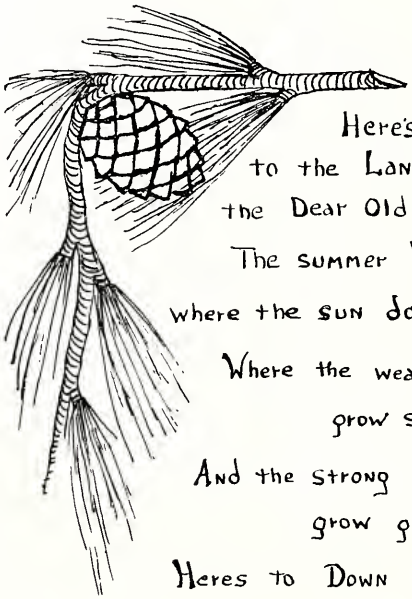

Here's
to the Land of
the Dear Old Pine,
The summer Land
where the sun doth shine,
Where the weak
grow strong,
And the strong
grow great,
Heres to Down Home,
the
"Old South State"

Pine Burr Staff

Ruth Gardner . . . . . *Editor-in-Chief*
Lillian Yarborough . . . *Assistant Editor*
Minnie J. Pack . . . . *Business Manager*
Vivian Bass . . . *Assistant Business Manager*
Rachael Johnson . . . . *Literary Editor*
Blanche Johnson . *Assistant Literary Editor*
Miss Ervin . . . . . *Faculty Adviser*
Clotilde Batson . . . . . *Athletic Editor*
Lucy Nash O'Briant . . . . . *Art Editor*
Myrtice White . . . *Assistant Art Editor*
Lavinia Riser . . . . . *Humor Editor*
Gwendolyn Steadman . . . *Local Editor*
Alice Fryer . . . . . *Stenographer*

Editor-in-Chief.
Ruth Gardner.

Assistant Editor.
Lilian F. Yarborough

Business Manager.
Minnie J Pack

Assistant Business Manager.
Billie Bass

Literary Editor.
Rachel Johnson

Assistant Literary Editor.
Blanche Johnson

Athletic Editor
Clotilde Bettson

Art Editor.
Lucy Nash O'Briant

Assistant Art Editor.
Myrtice White

Humor Editor.
Lavinia Riser

Local Editor.
Gwen Salyn Steadman

Stenographer.
Alice Fryer

Faculty Adviser.
Clara Ervin

Book I

THE COLLEGE

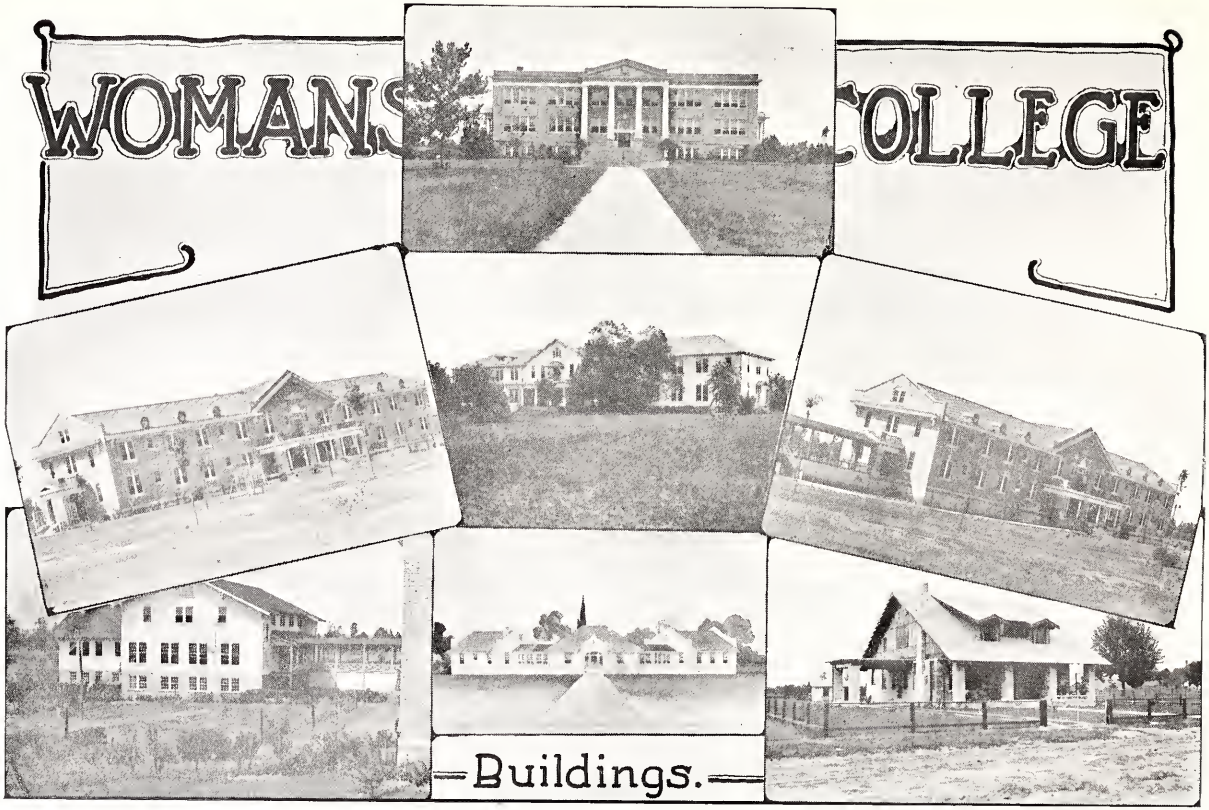
WOMANS COLLEGE
Buildings.

"When the Pine Tree tosses its cones
To the song of its waterfall tones,
Who speeds to the woodland walk?
To the birds and trees who talk?"

"Here are old trees, tall oaks and gnarled pines
That stream with gray-green mosses; here the ground
Was never reached by spade, and flowers spring up
Unsown and die ungathered."

PRES. JOHNSON
MR. BURFORD
MRS. BATSON
MISS ERVIN
MISS MCCRACKEN
MR. SHARP
MRS. WILKINSON
MR. WILKINSON
MR. HOLADAY
MISS MORRIS

FACULTY

MRS. P. PAUL
MRS. SANDERS
MISS MOSELEY
MRS. O'BRIANT
MISS TROTTER
MRS. DOWD
MRS. ROEDER
MISS POE
MISS RICE
MISS FORT
MRS. SHARP
MRS. BRISTER

FACULTY

Faculty

DR. J. L. JOHNSON, B.A., M.A.

President

B.S., University of Mississippi; M. A., Mississippi College; President of Hillman College; Professor of Modern Languages, Mississippi College; Student in Berlin and Paris.

MR. B. L. BURFORD

History and Citizenship

B.A. Degree, Mississippi College; Superintendent High Schools in Mississippi; State Y. M. C. A. Boys' Work Secretary for Mississippi.

MRS. MAE WALLER BATSON

Lady Principal

MISS ERVIN

English

Hillman College; Professor of English, Clarke College; Student Chicago University.

MISS HATTIE BELLE MCCRACKEN

Associate of English and German

B.S., Woman's College; Principal of Pleasant Hill School, Alabama; Executive Secretary County School Improvement Work, Pickens County, Alabama.

MR. J. M. SHARP

Mathematics

University of Mississippi.

MRS. S. A. WILKINSON

Latin

A.B., Blue Mountain College; Student Mississippi College.

MISS MARGIE MORRIS

Modern Languages

A.B., Mississippi State College for Women; Student University of Chicago; Student Besancon University, France.

MRS. KATE DOWNS P'POOL

Expression

Detroit Training School; Boston College of Oratory.

MRS. L. D. SANDERS

Personal Hygiene

MISS GLENNIE MOSELY

Art

Student of Art Institute of Chicago and Academy of Fine Arts, Chicago; Pupil of Franz B. Aulich, Helga M. Peterson and Edna K. Smith.

MRS. A. L. O'BRIANT

Librarian

Grenada College; South Mississippi College; Agricultural and Mechanical College.

MISS WILLIA E. TROTTER

Domestic Science

A.B., Blue Mountain, Miss.; Graduate in Domestic Science and Domestic Art of Thomas Training School, Detroit, Mich.; Student of Columbia University.

MRS. J. G. DOWD

Matron of Dormitories

Stenography

MR. E. S. ROEDER

Piano

Pupil of Arthur Freidheim; Honor Graduate of New England Conservatory of Music, Boston.

MRS. BARBARA ROEDER

Voice

Pupil of Nicholas Douty; New England Conservatory of Music, Boston.

MISS MARY POE

Piano, Theory, Harmony and Solfeggio

MISS THALIA RICE

Violin and Musical History

MISS MARCELLE GWALTNEY

Piano

MISS EDNA FORT

Expression

MRS. M. M. GRANBERRY

Director Intermediate and Primary Departments

Hillman College.

MISS FLORA SMITH

Intermediate

MR. S. A. WILKINSON, A.B., Th.B.

Education

Student in University of Chicago.

REV. W. S. ALLEN

Bible and Sunday School Pedagogy

B.A., Mississippi College; Southwestern Baptist Theological Seminary.

MR. HOWARD R. HOLADAY, B.S.

Science

Wilmington College, Ohio; Student University of Chicago.

MRS. J. M. SHARP

Matron of Dockery Hall

MRS. BRISTER

Housekeeper of Dockery Hall

MRS. G. C. VANDAGRIFF

Matron of Dining Hall

MISS LOIS GARRAWAY

College Nurse

DR. T. E. ROSS

College Physician

Book II

THE CLASSES

MRS. MARY MAUDE GRANBERRY, *Sponsor*

Senior Class

Colors: Brown and Green *Emblem:* Pine Burr

Motto: "Get the Best, Be the Best and Give the Best"

OFFICERS

LENORE CONEY . . . . . *President*
FREDRICA MORRIS . . . . . *Vice-President*
RUBY BROADWATER . . . . . *Secretary and Treasurer*
BIRDIE BRANCH . . . . . *Prophet*
KATHLEEN TAYLOR . . . . . *Historian*
RACHAEL JOHNSON . . . *Poet*

Senior Class

LENORE CONEY

B.A.

MAGNOLIA, MISS.

Philomathean; Vice-President Philomathean, First Term, '23; Tennis Team, '20, '21, '22; President Senior Class, '23; Le Cercle Francais, '23; Art Club, '23; Pi Delta Sigma, '22, '23; M. E. K.

"All people said she had authority."

And here is the Pres-i-dent herself! I should like to dwell at length on Lenore's excellencies, her good disposition, her class record, her capabilities as class president et cetera; but the Class of '23 has spoken more eloquently than I ever could in electing her its leader. She rules us with an iron hand (except of course at the Senior table) and the fine spirit of leadership which she has shown has won her the admiration and support of the Senior Class. We believe in your future success, Lenore, and we hope that the experience in "bossing" which you have received this year will "come in handy" later on!

VIVIAN IONA BASS

FINE ARTS

MOUNT OLIVE, MISS.

Hermenian; Vice-President Art Class, '22, '23; President C. C. Club, '22, '23; Member Student Council, '21, '22; Assistant Business Manager of Pine Burr, '22, '23.

"Friends are worth while in all hazards."

Although there is not much to Billie in size she makes up for it in her sweet, attractive ways. One's first impression of Billie is that she is rather reserved and a little distant but when you know her you find out that she makes a lovely friend. Dependable is her middle name. Billie entered the ninth grade and has been with us five years. She has been an excellent student. Truly M. W. C. will be the loser when she graduates.

Senior Class

IVA LOY BASS

B.S.

MONTICELLO, MISS.

Hermenian; Le Cercle Francais, '21; '23; President Keithly B. Y. P. U., '21; Secretary Freshman Class, '21; Secretary Hermenian Society, '22; Itt Family, '22; Byrd Medal, '22; Mission Study Leader, '23; Treasurer Y. W. A., '23; Scissors Staff, '23; Epsilon Omega Theta, '23.

"None but herself can be her parallel."

As for Iva Loy, we find her studying, then studying some more, just to make sure she'll pass. She won the Scholarship Medal of '22. Iva Loy is a very ambitious student. She has a high sense of honor, which assures us that her sphere of usefulness will be nobly fulfilled. And we are sure that her brilliant mind and strength of character will enable her to obtain lofty heights.

KITTY BUTTS

B.A.

VICKSBURG, MISS.

Hermenian; Vice-President Keithly B. Y. P. U., '22; Student Council '22, '23; Most Demure Junior, '22; Captain Company E, '22; Vice-President S. V. B., '22, '23; Choral Club, '22; Vice-President Y. W. A., '23; Mission Study Leader, '23; Le Cercle Francais, '23; Scissors Staff, '23; Epsilon Omega Theta.

"Not too serious, not too gay,
But a rare good fellow when it comes to play."

Kitty is naturally of a quiet and unobtrusive nature and has that rare quality of always being contented and happy. As a friend and classmate her equals are few and her superiors none. Kitty has always shown a cheerful spirit, has always been a hard worker and has never shirked at doing her full duty. Her clear, outspoken manner, her sincerity, light-heartedness and earnestness have made for her a host of friends and a good record.

Senior Class

BIRDIE MAE BRANCH

B.A.

SMITHDALE, MISS.

Philomathean; Choral Club, '21; Class Secretary, '21; Secretary of Y. W. A., '21; Secretary of Mission Band, '21; Student Council, '23; Le Cercle Francais, '23; Class Prophet, '23; Business Manager Scissors, '23.

"She's just of the quiet kind, whose nature never varies."

Most of your friends you merely love—a few you adore. Birdie is among the latter. She is the kind of friend that you place apart from and above the others. She is noted for her tact and is ever ready to "Rejoice with them that do rejoice and weep with them that weep." Her sympathy never fails—even the freshmen go to her with their troubles. Birdie has made an enviable record throughout her college course and has worked her way into the hearts of both students and teachers. Judging from her past we do not hesitate to predict for her a bright and successful future. The memory of you will linger long in our hearts, Birdie, and our best wishes will follow you through life.

LUCILE BELL

EXPRESSION

POCAHONTAS, MISS.

Philomathean; Swimming Team, '22, '23; Beauty Section Pine Burr, '22, '23; Secretary and Treasurer Art Club; Member Itt Family; Vice-President Sigma Gamma Delta.

"Not afraid of work, but rather not be intimately associated with it."

Lucile is one of our Speech Arts Seniors. The little quotation under her name does not mean to imply that she does not study. No indeed! It simply means that she is more fortunate than some of the rest of us because she gets results without having to burn the midnight oil. You can see for yourself that Lucile has more than her share of good looks, and the Beauty Section of the Pine Burr will suffer decidedly when she leaves M. W. C.

Senior Class

CLOTILDE IDELLE BATSON

SPEECH ARTS

POPLARVILLE, MISS.

Philomathean; President Philomatheans, '22; Philomathean Anniversarian, '22; Orchestra, '22, '23; Glee Club, '23; Treasurer Pi Delta Sigma, '21, '22, '23; Itt Family; Class Tennis, '22; Class Swimming, '22, '23; Member Red Cross Life Saving Corps; Charter Member A. A.; Winner Expression Medal, '21; Athletic Editor Pine Burr, '22, '23; Member Inter-Club Council; College Cheer Leader, '23.

"Leave Silence to the Saints; I am but human."

"All right now, girls, pitch it low," says Clo, our cheer leader, and let me tell you right here that we immediately "pitch it low." When this young lady speaks we all step lively. There is not a more popular girl in school than Clotilde. With her contagious good humor and her endless supply of enthusiasm she makes us an ideal cheer leader. She excels in atiletics. As I should have started at the very first, Clo's career in the Speech Arts Department has been very successful from the beginning. In her freshman year she won the G. P. Smith Expression Medal and this year sees her Anniversarian of the Philo Literary Society. Good luck to you, Clo! The Class of '23 believes in you.

RUBYE MURIEL BROADWATER

B.S.

UTICA, MISS.

Hermenian; Choral Club, '21, '22; Vice-President Student Council, '23; Le Cercle Francais, '23; Vice-President Hinds County Club, '23; Editor-in-Chief Scissors, '23; Secretary and Treasurer Class '23.

"Honors come by diligence."

Rubye came to us from Utica, Miss., and has labored for the past four years. She has proven herself a brilliant student, a jolly classmate and a true friend. She has shown her ability to do things and for this reason we made her editor-in-chief of our Scissors. This task she has performed in a creditable way and as she goes to take her place in the wide world we hope that her duties there may be equally as well performed. Good wishes to you, Rubye.

Senior Class

THELMA BURKETT

HOME ECONOMICS

HATTIESBURG, MISS.

Hermenian; Hub City Club.

"Idleness has no place in her life."

Some may think that Thelma is like the violet, "Born to blush unseen." That is the case unless you know her well and are able to appreciate her wit, good sense and pleasant disposition. Her executive ability is shown in her management of that freshman section of cooking. Right here let me get you acquainted with Thelma's priceless art, that of hitting the right spot. You have heard of the nearest route to a man's heart! Not only will she be an unusual housekeeper but she will be able to fill a good position as home economics teacher.

LAMARAH BECKETT

PIANO

PHILADELPHIA, MISS.

Hermenian; Orchestra, '22, '23; Violin Club, '22, '23; Music Club, '23.

"A divinely fair daughter of the gods."

Lamarah has been with us only two years but she has made herself perfectly at home in the Senior Class. Her picture speaks for itself, but it doesn't tell what a fine pal and true friend she is. She is never cross and is very congenial when one really knows her. Does she play a piano? My, yes. She is sure to make good in whatever she undertakes and she leaves with the best wishes of her classmates.

Senior Class

RUBYE DALE COOPER

F.A.

COLUMBIA, MISS.

Hermenian; President of Freshman Class, '20; President of Bennett B. Y. P. U., '21, '22; Mission Study Leader, '21, '22; Music Club, '23; State Secretary of Mission Band; General President of B. Y. P. U.'s; President F. U. N. Club; Secretary of Scotch-Irish Club, '23.

"Give me some music."

Here's to the first violin! Really after one knows Dale her life seems made up of music and the things of beauty. That does not mean that she is impractical and temperamental. On the other hand she is the first violin in everything that she takes part in. She is not one who hitches her wagon to a star, thereby missing all of the good things of every-day life. Her ideals are high and she has been useful in carrying on many of the college activities. She is the first violin senior of Woman's College, but her education will not stop here. Next year will find her in the Class of '24 to get her degree. Fortunate are they to keep her who is meek, demure, happy and always ready to lend a helping hand!

ETHEL MERLE CRANDORE

A.B.

HATTIESBURG, MISS.

Hermenian; Honor Roll, '22; Hub City Club, '21, '22; Le Cercle Francais, '22; Scissors Staff, '22, '23.

"To know her was to love her."

It can be truthfully said of Ethel Merle that she is the kind of girl everyone admires. Possessing more than her share of beauty and an unusual amount of intelligence, she is prepared to surmount all obstacles. A proof of her ability is shown by the fact that she is getting her degree in three years. In regard to the opposite sex, many "fall" but few are chosen because Ethel Merle's standards are so high that few ordinary mortals can reach them. We certainly predict a brilliant future for her.

Senior Class

LENA MAE CHAPMAN

PIANO

GEORGETOWN, MISS.

Philomathean; Glee Club, '22, '23; Scotch-Irish Club, '23; Music Club, '23; Jones Club, '23.

"Her talent for music is God-given."

During the three years that Lena Mae has been at the Woman's College her friends have come to recognize her not only as one of our most talented musicians but also as one of our most attractive girls. Among her other characteristics she has what many wish for and few possess—the ability to lead the girls. The Class of '23 is glad to claim her as one of its most brilliant members. With her strong will power, executive ability and initiative we are sure that she will not disappoint us when we predict for her a great career.

NITA COLLINS

B.A.

SUMRALL, MISS.

Hermenian; Marion County Club, '22; Le Cercle Francais, '23.

"To know her is to love her."

Nita is a girl who has a smile for every one. During her four years' stay here she has won a host of friends. Speaking Nita's own language, we are all "crazy" about her. Her modesty is one of her greatest attractions. Those who have been fortunate enough to be counted among her friends know what she really is, a hard worker, a generous heart and a sincere character. She is an enemy to none, but a true-hearted friend to everyone. Marion County has not sent us a finer girl and we are proud to send her forth as a product of Woman's College.

Senior Class

Annie Beatrice Davis

B.S.

LENA, MISS.

Philomathean; Scott and Leake Club, '20, '21; Junior Swimming Team, '20, '21; Freckle Club, '20, '21; Vice-President of Keithly B. Y. P. U. No. 2, '22; Ich Ga Bibble Club, '22, '23; Assistant Editor of Scissors, '22, '23.

"For she was just the quiet kind whose nature never varies."

Annie B. is the possessor of a splendid gift—a cheerful disposition. If she ever worries about anything she is kind enough to keep it to herself. Occasionally we meet people whom the longer we know the better we like. Such a person is Annie B. During her four years here she has steadily grown in the estimation of both the faculty and students. She has even risen to the exalted position of Miss Ervin's private secretary. We do not fear her future, for by her past success we know she will make a success.

Sarah Genevieve Eure

B.A., Voice Diploma

HATTIESBURG, MISS.

Scissors Staff, '22, '23; Vice-President of Music Club, '20, '21; Choral Club, '20, '21; Le Cercle Francais, '22, '23; Hub City Club, '22, '23.

"The mildest manners and the gentlest heart."

We call her "Sweetie," but not because her name is Genevieve alone. Somehow, I think that we would call her "Sweetie" even if her name had been Ruth or Mary or any other name. The record that "Sweetie" leaves behind her is a good one. She has made up a good deal of her work in the summer and has done it well. Although she is rather quiet she doesn't overdo it and she knows how to be a good comrade. Genevieve, we have confidence in your ability and we are expecting to hear great things from you in the future.

Senior Class

MARY ALMA FORBES

HOME ECONOMICS

SANDY HOOK, MISS.

Philomathean; Volunteer Band; Y. W. A.; Winnie D. Bennett B. Y. P. U.; Honor Roll.

"For they can conquer who believe they can."

Mary came to M. W. C. three years ago and during those three years in her silent, mouse-like way she has steadily won her way into the hearts of her schoolmates. Because of her sympathetic and sincere nature which makes her a lovable character, she is able to encourage and to share the cares of all. Besides possessing those rare qualifications which go to make up true womanhood, she was a most careful and diligent scholar. Her determination and self-control prophesy for her a bright and successful future.

LESKA GRANBERRY

B.A., B.S.

HATTIESBURG, MISS.

Hermenian; Proctor, '22; Secretary Student Council, '23; Exchange Editor Scissors, '22; Secretary Hermenians, '23; Charter Member A. A.; Mission Study Leader, '20, '21, '21, '23; Hub Club, '22, '23; Captain R. O. T. C., '22; Teacher in Academy, '23; Mr. Johnson's Chorus, '20, '21, '22, '23; Senior Drill Captain, '23; Treasurer B. Y. P. U., '23; Member Volunteer Band; Most Indifferent Junior, '22; Junior Swimming Team, '22.

"O this learning, what a thing it is!"

When I tell you that Leska has been at the Woman's College eight years naturally you won't want to believe that she is one of the brightest girls in our class. But do let me explain! Her mother has been a member of the faculty for eight years and before entering the College Department, Leska had the honor of being one of the "campus kids." She is the kind of a person you like to have around when you are stuck on a hard French passage or a seemingly impossible math problem. But in spite of all her "learnin', Leska is a nice girl and we like her.

Senior Class

RUTH GARDNER

B.A.

LIBERTY, MISS.

Philomathean; Philomathean Officer, '23; Most Unselfish Junior, '22; Swimming Team, '22, '23; Student Council, '22, '23; Le Cercle Francais, '23; Scissors Staff, '23; Epsilon Lambda Sigma; Editor-in-Chief Pine Burr, '23.

"Zealous yet modest."

No one has denied it, but to quote "Pinkie," "It's the honest truth" that I'm going to tell about her. We have held no grudge against her because she has red hair; in fact we find that she is an exception to the rule and instead of being guilty of all the peculiarities of that class she is indeed a lovable girl. Her friends are many and frankness may be charming when left at home, but she tells no lie to make a friend or keep one. Her ability as a business woman is clearly shown in her manner of handling the Pine Burr of '23. She is capable of doing many great things in life and we wish for her a well chosen path of usefulness.

CHARLOTTE LOUISE HURST

B.A.

HATTIESBURG, MISS.

Philomathean; Junior Swimming Team, '22; Honor Roll, '21; Hub City Club, '23; Scissors Staff, '22; Charter Member A. A., '22.

"On the stairway of Success
Character is above Intellect."

With good looks and exceptional literary ability, Louise may be assured that she will make a good success in her future life. She possesses that sincere and genuine nobleness of character so lovable and yet so rare. Optimistic and happy always, Louise says that she is glad all life isn't mathematics. A spark of wit that flashes occasionally from her handsome eyes, and a touch of sarcasm now and then add to her charm. She carries a host of admiring friends with her.

Senior Class

BLANCHE JOHNSON
B.S., HOME SCIENCE
BOGALUSA, LA.

Philomathean; Beauty Section, '22; Tennis Team, '21, '22, '23; Secretary and Treasurer A. A., '22; Vice-President Sigma Gamma Delta, '22, '23; Advertising Manager for Scissors, '23; Swimming Team, '21, '22, '23; Literary Editor of Annual, '23.

"We can live without literature, art and books,
But civilized men cannot live without cooks."

Cooking is not Blanche's only accomplishment by any means. Just ask the Scissors Staff who it was that went out so successfully after ads! So if she does not desire to take a permanent position as cook just yet we are sure that she would make a valuable addition to the business world. Besides all this Blanche is one of the best athletes on the campus. She is a member of the Life Saving Corps and a Champ Absolutely when it comes to tennis. The Senior Class considers itself fortunate in having this all-round girl among its number.

MARY RACHEL JOHNSON
B.A.
HATTIESBURG, MISS.

Hermenian; Secretary Hermenians, '22; President Hermenians, '23, second term; President Sophomore Class, '21; Vice-President Junior Class, '22; Typical Junior; Tennis Team, '22, '23; Swimming Team, '22, '23; Poet Senior Class; Assistant Advertising Manager of Ssissors, '22, '23; Literary Editor of Annual, '23; President Le Cercle Francais, '23; Treasurer Signa Gamma Delta, '23.

"Ye gods, just to know her is to love her forever."

Studious, dependable, lovable, sincere—these are the adjectives that desctibe her. We consider ourselves fortunate to graduate in the class with Rachel, and those who claim her friendship have something to be proud of. She has always been a hard worker and has never shirked at doing full duty. Her clear, outspoken manner, her sincerity, bigheartedness and earnestness have made for her a host of friends and a good record. As a classmate, Rachel has shown herself to be one of those bright spots of friendship that makes the somewhat monotonous existence here really a pleasure to look back on. She's an all-round "sport" and can do anything from playing tennis to collecting ads" for the Scissors. Judging from her past, we predict for her a great future.

Senior Class

Marie Kent

B.A.

PERCY, MISS.

Philomathean; Delta Club, '21, '22, '23; Scissors Staff, '23; Corresponding Secretary Elizabeth Keithly B. Y. P. U.; Pi Delta Sigma, '21, '22, '23.

"Still water runs deep."

This may well be said of Marie, who left her Delta home to earn her diploma at M. W. C. Her good nature, cheerful temper and simple attractiveness have won for her a warm spot in the hearts of her schoolmates. We all love you, Marie, and our loving wishes go with you as you take your place in the world as a real true woman.

Mollie Barteau Kinnebrew

B.A.

CARPENTER, MISS.

Philomathean; F. U. N. Club; Scotch-Irish Club; Most Cheerful Junior; Corresponding Secretary of Leavell B. Y. P. U.; Vice-President of F. U. N., '22.

"Still water runs deep."

"Still water runs deep" had never a more eloquent proof than in the nature of Mollie. She is naturally of a quiet disposition, but when she does speak she always says something worth while. Her cheery, good-natured manner always makes for her many friends. You can always count on Mollie when you want a thing done, as she never quits until she accomplishes the thing or task set before her. She's "true blue" and one of the best-liked girls in school. May her success in later years be written indelibly in the pages of history as her friendship is written in the hearts of her friends.

Senior Class

Clematis Inez Kennedy

B.S., Home Science

D'LO, MISS.

Philomathean; Sporting Editor Scissors, '22, '23; '21, '22, '23, Gamma Tau Kappa.

"And her smile charms all with whom she comes in contact."

And here is Clematis wearing that same winning smile she has carried with her throughout her years in college. Lovable, charming, dependable and a genius in Domestic Art; these are words that describe her. With her enthusiasm and "pep" she gets more out of life than most of us. A good cook, a fine student and in short, a delightful girl. Que voulez-vous de plus encore?

Maude Lundy

B.S.

ELLISVILLE, MISS.

Hermenian; House Chairman, '23; President Keithly B. Y. P. U., '22; President of Volunteer Band, '23.

"A kind and gentle heart she has, to comfort friend or foe."

Maude came to us in '22 and by her sweet, winning ways soon won the hearts of all. "Study" is her by-word and yet she finds time for everything. How she does it? Well—it's just Maude. As we think of her great vision of life's work in definite Christian service, we wish and predict for her all the joy that comes from a worthwhile life, for indeed Maude has a heart to contrive, a brain to plan and a hand to execute.

Senior Class

Carye Elizabeth Low

F.A.

RICHTON, MISS.

Philomathean; President of Philomatheans, Second Term '23; Secretary and Treasurer of Gamma Tau Kappa, '21, '22; Junior Swimming, '22; Senior Swimming, '23; Violin Orchestra, '22, '23; Mission Study Leader, '21, '23; Choral Club, '21; Captain of Military Company, '22, '23; F. U. N.

"Music is one of the most magnificent and delightful presents God has given us."

If there's anything Carye disapproves of it's having her name mispronounced. So I'll tell you to begin with that "low rhymes with cow." It is generally agreed that Carye missed her calling when she entered upon a musical career at M. W. C. instead of trying her luck at a comedian. She is about the best remedy you will find for a case of the blues. I do not mean to discourage Carye's musical ability by my few remarks. She loves her music and is just as talented as she can be. Your work has been very creditable indeed, Carye, and we've enjoyed to the fullest your music and your fun.

Maggie White Lyle

B.S.

LENA, MISS.

Hermenian; Le Cercle Francais, '23; Sunbeam Leader, '21, '22; Mission Study Leader, '22, '23; Vice-President Winnie D. Bennet B. Y. P. U., '23.

"Thy modesty's a candle to thy merit."

Maggie hails from Leake County. During her stay here Maggie has proved that it is acts and not words that count. Generosity is her worst fault. She would do anything for a friend. Two characteristics we admire most in her are, her determination to fight to the end and her enviable facility in making true friends. These will surely see her through. If we are ever in a tight place, Maggie, we hope that we can have such as you standing by.

Senior Class

FREDRICA MORRIS

B.A.

FERNWOOD, MISS.

Hermenian; Annual Staff, '23; Scissors Staff, '23; Secretary-General B. Y. P. U., '23; K. K. K., '21, '22; Le Cercle Francais, '23; M. E. K.; Vice-President Senior Class, '23.

"The most precious goods often wrapped in the smallest parcels."

We have often heard that precious jewels come to us in small packets, and "Fred" is not large. The space in feet and inches that she has occupied during her four years here has not increased, but her congeniality, quickness and lovable nature have made for her an immense place in the lives of those with whom she associated. She has shown her business ability in the management of the circulation of our paper. Then her art of public speaking can not be overlooked, for who can forget those speeches made in behalf of this same paper? "Fred" is not one who sings "Backward, Turn Backward, etc.," but in everything that she undertakes she sees it successfully finished. Who can doubt the future of such a one?

ANNIE GLYNN PURYEAR

B.A.

RAYMOND, MISS.

Hermenian; President of Hermenians, '21, '22; Hermenian Anniversarian, '21; President Student Council, '21; Le Cercle Francais, '21; Student Council, '22; Member Itt Family; Scissors Staff, '22; F. U. N.; Gamma Tau Kappa.

"Eternal sunshine settles on her head."

Yes, you have met Annie Glenn, alias Merry Sunshine, before. Last year she received her Speech Arts diploma and this year completes her literary course. By glancing at the above list of her attainments you will be able to gain a faint idea of her importance in college activities. Indeed, should Annie Glynn discover that she has missed something and decide to return next year it would be necessary to create new offices and invent new honors as she has already been everything from president of the Student Council to Dr. Johnson's private secretary. We all love Annie Glynn, and the very best that we can wish for her is that her later life will be as successful as her career at M. W. C. has been.

Senior Class

Lavinia Riser
B.A.
TERRY, MISS.

Hermenian; Secretary Student Council, '22; President B. Y. P. U., '22; President B. Y. P. U., First Term '23; Le Cercle Francais, '22; President Junior Class, '22; Most Popular Junior, '22; Vice-President Le Cercle Francais, '23; President Student Council, '23; Secretary and Treasurer Scissors Staff, '23; Joke Editor Annual, '23.

"She stands just now as a cathedral tall,
Solomon like she has grown so wise
That culture, refinement, the graces all,
Beam in good cheer from her eyes."

Lavinia the Stern! President of the Student Council, she lets nothing bother her as she pursues the even tenor of her way. Her ability to wield the scepter of authority has been shown in the performance of her duties as president of the class when she was a junior, and as president of the Student Council when she was a senior. Everybody loves 'Vinia. The class as juniors voted her the most popular among them. 'Vinia is always cheerful and makes the other fellow cheerful wherever she goes. She is always ready to do things and can do them to perfection. You never see her in low spirits. She is always her own sunshiny self. She doeth little kindnesses which others leave undone or despise.

Lucile Mildred Roberts
Domestic Science
MARKS, MISS.

Philomathean; President Delta Club, '23; Member A. A., '22; Senior Swimming Team, '22, '23; Senior Baseball Team, '23; Choral Club, '22; Art Club, '23; Secretary, '22; Vice-President, '23.

"Being a sport, she excels in everything."

Lucile came to Woman's College in her early "teens." No matter how hard a task may have been to her, she has been able to adapt herself to it. Because of this, we are proud of you, Lucile. We shall ever remember your wonderful faculty for making friends. Your sweet disposition is known to us all, and we love you for it. We are wishing you luck, Lucile, and we are sure that success and happiness shall be your portion.

Senior Class

EUGENIA ELIZABETH ROBERTSON

HOME SCIENCE

COLLINS, MISS.

Philomathean; College Quartet, '20, '21; Glee Club, '20, '21; President Inter-Club Council, '22, '23; Charter Member A. A.; Athletic Editor of the Scissors, '22, '23; President Pi Delta Sigma, '22, '23.

"Great oaks from little acorns grow."

Speaking of size, there is not much of Eugenia, but never you mind, Eugenia! Eugenia has a record to be heard of. She has succeeded in everything she has tried, from editor of the sport column in the Scissors to becoming skilled in the arts of cooking and sewing. We are sure she will soon be scoring another success with some man's heart. With her pep and charming personality she has helped to make life at the Woman's College bright and happy during the years she has been here. We hope that the future has much success in store for her.

ROSALIND SHEPPARD

B.A.

KICHTON, MISS.

Philomathean; Secretary Philomathean, '23; Teacher of Mission Study Class, '23; Member Student Council, '23; Vice-President Sophomore Class, '21; President Violin Club, '21; Orchestra, '23; Scissors Staff, '23; Le Cercle Francais, '23; Music Club, '21, '23.

"It's guid to be merry and wise,
It's guid to be honest and true."

"Sweetest nut has sourest rine, such a nut is Rosalind." So our friend William Shakespeare wrote long years ago. These lines no more suit our Rosalind that they suit Shakespeare's Rosalind. But believing that to be a good beginning, we have begun. She is a perfect Irish type, black hair and blue eyes. How many of us would be game enough after losing a year in school to come back? Very few, but she did, and has picked up the thread right where she left off. Her religious work is to be marveled at. She teaches a Sunday school class, is an active member of the B. Y. P. U., Y. W. A. and the Mission Band. Her hobby is tennis and many are the times she arises from her downy couch before rising bell to play with Kathleen at Love Cottage. In fact, after thinking for a long time, can we think of anything she cannot do?

Senior Class

GWENDOLYN STEADMAN

B.A., PIANO DIPLOMA

HATTIESBURG, MISS.

Philomathean; Scissors Staff, '23; Annual Staff, '23; M. E. K. Club, '21, '22, '23; Le Cercle Francais '23; Hub City Club, '20, '21, '22, '23.

"For her own person, it beggar'd all description."

"Gwendolyn" is a dear! She is one of the most faithful and persevering students of M. W. C. There's only one thing the matter—she is inclined to be a little blind. This is what I mean. She is both smart and pretty and doesn't seem to realize that she possesses either of these gifts of the gods. I hereby take his means of informing her. Though she lives in town and is a town girl, she takes an active part in all M. W. C. activities. Her description would be incomplete without the following three adjectives: She's sweet, affable and musically inclined.

"She's in the very May morn of her youth,
Ripe for exploits and mighty enterprises."

VELMA VIOLA SHOWS

B.S.

OVETT, MISS.

Hermenian; Vice-President Hermenians, '22; Business Manager Scissors, '22; Manager College Book Store, '20, '21, '22, '23; Mission Study Leader, '21, '23; Secretary B. Y. P. U., '22; House Chairman, '23; K. K Club; Proctor, '22; Most Optimistic Junior, '22; Mr. Johnson's Chorus, '20, '21, '22, '23.

"She is true to her word, her work and her friend."

Behold the Business Woman! It is hard for us to understand how the book store is to be run in the future without her guiding hand. It has been said that "No woman can be rightly judged until responsibility is placed upon her shoulders." If this be true, Velma has been judged and has not been found wanting. Velma is optimistic, capable, never meddles in another's business, never dodges duty and sees both sides of every question. Here's to a great future for her!

Senior Class

KATHLEEN TAYLOR
B.A.
TAYLOR, MISS.

Hermenian; Hermenian Anniversarian, '21; Hermenian President, '23; Hermenian Critic, '20; Expression Medal, '19; Le Cercle Francais, '21, '23; Secretary Volunteer Band, '20; Mission Study Leader, '20, '21, '23; President B. Y. P. U., '20, '21; Literary Editor Pine Burr, '21; Editor-in-Chief Scissors, '21; F. U. N. Club, '23; President Sunday School Class, '23; Class Historian, '23.

"Earth seems more sweet to live upon,
More full of love because of her."

One of the most attractive girls of our class is Kathleen. Year before last she received her diploma in Speech Arts at M. W. C. and last year she taught at Water Valley. Most of us didn't believe Kathleen when she told us two years ago that she was coming back for her literary degree, after teaching a year. But she came back and with her high record, her ability to keep out of trouble and her sweet disposition has made an ideal senior.

CHRISTINE TAYLOR
B.S. AND SPEECH ARTS
MERIGOLD, MISS.

Hermenian; President Hermenians, '21; Hermenian Editor of Scissors, '21, '22; Hermenian Anniversarian, '23; President Y. W. A., '21, '22; Assistant Editor Annual, '21, '22; Secretary and Treasurer Junior Class, '21, '22; Student Council Officer, '21, '22; Frankest Junior; Vice-President Scotch-Irish Club, '23; Secretary and Treasurer of Delta Club, '22, '23; Itt Family, '20, '21, '22, '23.

"If she will, she will and you may depend on it,
If she won't, she won't and there's an end on it."

Determination! Dependability! Ability! And the combination of these will be Christine. Indeed efficiency is her middle name. If you want something "put over" just call on Christine and she'll do it, whether it be presiding over the Y. W. A., enlisting new members in the Hermenian Society or winning a game of tennis. In addition to this Christine is the best sort of a friend. Loyal, sympathetic and unselfish, she is always ready to lend a helping hand. Her frankness and sincerity as well as her philanthropic spirit have won her a host of friends. We have to stop somewhere, but we know you'll hear of her again, for she's sure to make her mark in the world.

Senior Class

MYRTICE WHITE

F.A.

SONTAG, MISS.

Hermenian; President Art Club, '22, '23; Assistant Art Editor of Pine Burr, '22, '23.

"From her hand comes pictures unsurpassed."

Myrtice comes to us from the town of Sontag. In the fall of 1920 she entered the gates of Woman's College, a member of the Freshman Class, and she has been very much present ever since. She has a charming disposition. She has been a good student and this year receives an Art diploma. She does not intend to give up her studies, but with her palette hitched to a star, she intends to go on until she is crowned with the laurels of success. We do not doubt that in future years upon opening our Posts we will find the name of Myrtice White among the list of illustrators.

LILLIAN FORBES YARBOROUGH

B.A.

HATTIESBURG, MISS.

Hermenian; President Freshman Class; Secretary and Treasurer Le Cercle Francais; Tennis Team, '21, '22; Swimming Team, '21, '22, '23; Religious Editor Scissors, '21, '22; Assistant Literary Editor Annual, '21, '22; Assistant Editor of Annual, '22, '23; President Y. W. A., '22, '23; Secretary Inter-Club Council, '22, '23; President Sigma Gamma Delta, '22, '23.

"Ye gods, end this College Life and make two lovers happy."

We know that Lillian must have made a good freshman, although she did not spend her freshman year with us. Her class at Judson College proved that by electing her its president. We are so glad that Lillian joined our class for the remaining three years' pull. Her happy disposition and her attractive personality have made a very popular girl of her. One of her classmates said, "Sunshine and happiness just seem to radiate from Lillian's face." Although she makes high grades, we'll forgive her for that and tell you what we think of her in three words—"She's a success."

Class History

COLLECTED AND REVISED FROM ARIZONIE'S LETTERS TO BILL

1919-1920

Dere Bill:

I wisht u coud uv cum hear with me bill caws this is a grand ole place only we haven't got enny boys. I shure did miss you the furst day. I had ter stand in a line all day trying ter get registerated. They shure do wurk you hard hear but I'm doin betta in my compersition than in my frinch. Predindint johnsun he learns it ter me. They sho do have funni rewles hear. We kant write but fore leters a weak an we have ter dew sumthin ever time a bell rings, but I lak it all write. We have to purty new bueldings what wuz built ater a fire they had las yeare. That bell means ter say go ter bed so goodby bill an write me ever day caws I sho do luv u the same as every an I am sum humesick. Still youin if I is at College.

Arizonie.

P. S. They have to societyies hear, a hurmenian and a filomathaein and they had big receptshuns. I dont no whitch Ill be yit.

Dere Bill: November 30.

Well how did u injoy thanksgibbin? We had a big dunner an that nite we had a resepshun. It wood hav been a perfec dai if u had bin hear bill.

We had a ball game with the normal college yisterday and of cors we beet.

Say bill that kandy shure did cum in good. My sweet mates hope me eat it.

I forgot to tell u in my las leter about the big day we had armistise day. We had a holly day in the evenin and everybody wint ter a bal game and had a big cellebrashun. I thot about u bill.

Hoppin ter here from u soon, I am

Arizonie

P. S. I made 80 on depoartment las munth an I dident even no I wuz studyin it.

P. S. Im still studin frinch, so whin we git hum we can talk all we want tew.

Dere Bill: February 27.

Yer tem bill. That meens I luv you. Im learning frinch rite along. Mr. johnsun makes u leern hear.

We had a liseum las nite an I shore wish you cud hev herd that ther musick. Even u wood hav enjoyed that.

Mos ever boddie is givin a rechital now. You outter cum to sum of them. They air good.

Arizonie.

Dere bill: May 12.

Ever yere mr. johnsum gives us a picknick. We went ter rawles springes on the trane. We kud go in swimmin two an had moar gud things ter eat and all the lemonaid we cud drink. I wish u cud cum tew hour commencement. Everbodies mas and pas or bows one is comeing. It won't be long till i see u so gudbye an luv me til you see

Arizonie.

1920-1921

Wel, hay bil: September 30.

Hear I am breeting the colege atmusfear once moar. They shure wuz a lot uv folkses down ter the depo ter meet me. My trane wuz just twelve ours late bu mr. johnsun wuz still sittin an watin whin i got hear.

Bein a soaffermoar this yere it wuz to days befour I cud proseed and froweard with my studyies. Rachel junson is president ov my klass an rosalind Sheppard is vise president and Birdye branch is Sekretery.

The too Societyies had already had there programs befoar I cood rite u. They shure wuz gud. Their are 475 poopils inrolled in skul now.

The scissors is a paper bill of our college and Ill send u un whin it cumes owt.

We hav to BY. PU. S. bill. How about u?

I ain't changed yit,

Arayzone.

1921-1922.

Dere Bill: November 21.

It's hot as love in August. I guess you remember how hot that is Bill. I wuz glad to here that the Hurmenians at M. C. remedyed such a good opening program at Mc. We did dittoe up hear.

Have ywal got a shugger cain patch at Mc? We did hav but its maid into zip now. Now you no what you'll git thanksgivin when you cum to se me.

Rachel Junsun had a party the other nite. In some way me and Petunia didn't git word so we didn't go. I wuz reel pepped up about you winnin the ball gaim Saturday. Thank you fer the ticket you sent me.

Arizonie luvs u.

Dere Bill: November 31.

I tell u that M. C. band was grand. They tel me they hav a voluntear band hear what meets after church but I ain't never herd it play but goin back ter your band. Ever bodie injoyed that musik an the speaches

an spechally the sochial our. That wuz the nex bes thing to the thanksgivin resepshun. You no the won we had in Dockery hal. U shure did miss a lot by not cumin. I met moar boys—don't git jellus now—Bill.

Ain't u proud uv me? I got on the honnur rool for the furst time this month.

Mis McKool an Miss Tait give a resital the other nite and a kartoonist give us another liceshium.

I'll be home for Xmas an tell you the res.

Yoar respective luver,
Arizonye.

Dere Bill: January 20, 1921.

I got bak O. K. but I mis u moar evry day. Diden't we have a gud time Xmas? Weve had won exsiting thing since I got back. Miss Frankes, hour hart teacher got marryed! Ain't she lucky tho!!!

Luv me as i luv u,
Aryzonye.

Dere Bill: April 5, 1921.

The W. M. U. that's a woman's meeting bill, but any way its very important and natchelly it met hear and we entertaned them, and o yes Bill, Charlie Butler sang in chaple this moaning. O coarse he maid a big hit.

Yors til the stars shut dice on the milky way.
Arayzonye.

No Man's Land, Monday.

Dere Bill:

I sho am Soar on the account ov pullin up weads etc. Cleen up day, which wuz las Saturday and we didn't no we wuz goin ter hav it till chapple. We worked all mornin an then had the P. M. off to do whatever pleeses Mrs. Batsun. Some uv em went to the Pitcher shoe an the res uv us went ter the Ball game. I wuz putty near gray headed at the 8th ending when they maid us hav too to 3, but Henri maid us another skoar.

Tonite Ider Lowis Poke is gonna pull off her Senyor recittle.

We're gonna have a annual picnick at rawles spring sum time this weak. Everyboady voted to hav picknick at Rales Spring instead oi on the Kamp Shelby Roade caus rales Spring is 8 miles nearer Mc. an besides we git ter ride on the trane.

Just think Bill, too weaks, five days, twelve ours, tin minnets an fifty won an a half seckonds til we go home. I can't hardly wate to see me an pa an our knew kalf.

Yours as usually,
Arizonye.

P. S. How's Choctaw?

Oh! Bill: M. W. C., Monday.

We went to the grandes show. The hole school turned out. It wuz the foar hoarsemen of the Rockalipse. I jes cride and cride. How did you enjoy easter? The Easter rarebit didn' lay me nuthin. The recitle were goin ter hav tonite is "Happyness" by Blanche Woodward.

With all my faults I luv u still, Bill,
Arizonye.

Dere Bill: April 9.

Us Juniors gave a Valentine Party to the Senyors and they shure did enjoy there selves las night. But befoare that the Senyors tuk us to the show. The picture wuz Snow Blind and ever boddie their seamed ter injoy it.

Yores til death,
Arizonie.

Dere Bill: May 14, 1922.

The Hurmenians had their Annieversery last nite. The Chaple wuz deckerated so purty in whit an gold which is there colers and they had the kutest korus after the speaches. The Filoes had there Annie Versery the 9th. It shure wuz a beuty being a mai Day Program.

The three konserts that will be the end ov school will be sun. Be sure an cum.

Love an lots uv it,
Arizonie.

1922-23.

Dear Bill: September 29.

Everthing is sure improved this year. I smelt Dockerie Hall as soon as I alit frum off the street kar on ackount of them paintin it white. We've got a new horsepital goin up too.

Walla Batsen brought his ma down hear in there new Forde coupet and left em bothe hear. When the new horsepital gets done we'll have 7 buildings and she'll have lots of traveling ter do.

Us Hermenians give our first program Saturday nite. It wuz a old maides convention. The Filos had a radio Station program.

Yores while the sun shines,
Arizonie.

Dere Bill: Monday.

I'm writing this afternoon on account of havin ter go ter town this morning so I could study on account of Mrs. Nancy Rice Anderson is gonna give us a recittle to-nite. She's a sure enough actress bill, an lives in Nashful.

Bill we got our Senyor table the other night —had fryed chicken and ice cream and

speaches. Ever bodie marched around us and sang "Seenyores we love you."

Bill I hear a roomer that we may get to go to the fair. If I cum, will you ast president Peavice to let you march with me in the perade.

Say if you ain't broke why don't you come to see me Saturday? You got time ter write an ast yer pa.

Forever Yours,
Arizonie.

Dear Bill. Monday, M. W. C.

I am glad that I doan't haf to rite with my feat, cause if I did you sho wouldn't get no letter. You never did sea so many blistered feet and lips as we got now.

I injoyed the hole fare except time you an the rest hollered 'Stute, Stute, hour Stute." Clotilde Batson found out after she got home she wuz in love. I think she is Doty over im. Velma Shows what helps in the book stoar sold out all her Stationary Saturday. All the gurls is talkin about how kute you are bill, but I told em it didn't do them no good.

Graciously yours,
Arizonie.

Dere Bill: Monday.

Wuzun't that kute about President Johnson gettin arrested for being with Barney Tims?

Friday Nite we had a comical oppera. A gang of town folks cum out.

A good time wuz had by all of us Saturday nite at the Haller'een Party program. We had stunts and then danced a snake dance like a snake all over the kampus. It maid me real home sick fer the fair.

Hermenianly yores,
Arizonie.

Dear Bill: M. W. C., Monday.

I never did see so much runnin in all mi life. Its electhun day an nearly ever girl in M. W. C. is runnin fer somethin. Ever bodie what ain't runnin is campane manager for somebodie, what is. Wish you could have heard them speaches, Bill, if you ever run fer anything hire Carye Low for yore campane manager. I'll let you know who gits elected.

We are gonna have a Stute resepshun next monday Nite. I'm nonna give you one more chance to cum with Barney on Potlicker.

They tole us about M. C. being put on the black list or something at the Convention. An we sho are proud of you. We are hoppin to git their sum day two 'cause it says in the Bible, "Whether thou goest, I'm coming too."

I hear a big racked over at the poles an if theyre havin a fight I don't wanta miss it.

Yours Polickaly speakin,
Arizonie.

Ma Chere Bill: Monday.

We been eatin at the Frinch Table all the year an so I can tell you what that means. It sez: My dear Bill, an it means exactly what it sezs.

This is my last letter to you. We've had all our Junior Senior Recepshuns and tonite we get out dips. I can't hardly wait to finish up. And then comes the big banquet.

Wish I knew the Frinch for love and kisses.

Arizonie.

Senior Class Poem

"Scattered to East and West and North,
Some with a light heart, some with a stout,
Each to the Battle of Life goes forth,
And all alone we must fight it out.
Not in the sunshine, not in the rain,
Not in the night of the stars untold,
Shall we ever all meet again,
Or be as we were in the days of old.
But as ships pass and more cheerily go
For having changed greetings upon the sea,
So I am the better for you, I know,
And you, I trust, are no poorer for me."

Lenore Coney - Clown
Bill Bass - Ballet Dancer
Iva L. Bass - Astronomer
Kitty Butts - Agent for Rodeos
Lucile Bell - Lady Principal
Claride Batson, Lavinia Riser - Flotus Eddlers
Rubye Broadwater - Carpenter
Thelma Burnett - Doctor
Lamarah Bockett - Cyclonia Directress
Lena M. Chapman - Society Leader
Nita Collins - Swimming Directress
Ethel M. Crawford - Naturalist
Annie B. Davis - Mechanic
Genevieve Eure - Prima Donna
Mary Forbes - Nurse
Leska Granberry - Missionary to Africa
Ruth Gardner - Journalist
Louise Hearst - Professional Ball Player
Maude Lundy - Judge
Ruby D. Cooper - Novelist

SENIOR CLASS PROPHECY

SENIOR CLASS PROPHECY

Junior Class

Colors: Purple and Amber *Flower:* Purple Pansy

Motto: "Think for the Best"

Officers

EVA NELL CANNON . . . . . *President*
GLADYS BELL . . . . . *Vice-President*
MINNIE J. PACK . . . . . *Secretary and Treasurer*
TINYE BELLE ODOM . . . . . *Historian*
ETHEL MAE MORRIS . . . . . *Pep Leader*
MISS CLARA ERVIN . . *Sponsor*

JUANITA C. BYRD . . Mount Olive, Miss.

B.A.

Hermenian; Honor Roll, '19, '20, '21, '22; President of Leavell B. Y. P. U., Second Term '19, '20; First Term, '22, '23; President of M. W. C. Mission Band, '21, '22; Mission Study Leader, '21, '22; Member of Y. W. A. Cabinet, '22, '23.

ANNIE L. BERRY . . New Hebron, Miss.

B.S.

Philomathean.

MABLE V. BRISTER . . Bogue Chitto, Miss.

B.A., PIANO

Philomathean; Chorister, '22; President of Bennet Union, '23; Captain Junior Baseball; Junior Swimming Team; Music Club; Honor Roll; Volunteer Band.

ERSLE MERLE BARDIN . . . Flora, Miss.

B.S., HOME SCIENCE

Hermenian; Honor Roll.

WESSIE K. BOYD . . . Brookhaven, Miss.

B.A., EXPRESSION

Hermenian; Y. W. A.; Honor Roll, '21, '22; President Freshman Class, '21, '22; Leader J. L. Johnson B. Y. P. U., '21, '22; Mission Study Leader, '21, '22, '23; Scotch-Irish Club.

ANNE LEE COODY . . . . Phoenix, Miss.

B.A.

Hermenian.

RUBY W. CAPERTON . . Noxapater, Miss.

B.S., HOME SCIENCE

Philomathean; Shifter's, '23; Ich Ga Bibble, '23; Y. W. A.; Swimming Team, '23; John Club, '21; Double Fine Club, '21; Beauty Section Annual, '23.

PEARL E. CARMICHAEL . . Braxton, Miss.

B.A., B.S.

Philomathean; Ich Ga Bibble Club, '22, '23; Simpson County Club; Jones Club, '22, '23; Y. W. A., Honor Roll; Junior Baseball, '23; Junior Swimming Team, '23; Varsity Squad, '23; Beauty Section Annual, '23.

LORENA C. CHANDLER . . Braxton, Miss.

B.A., B.S.

Philomathean; Ich Ga Bibble Club, '22, '23; Simpson County Club; Jones Club, '22, '23; Honor Roll; Junior Baseball Team, '22, '23; Y. W. A.

ELIZABETH CARRUTH . . Summit, Miss.

B.S., INCLUDING HOME SCIENCE

Philomathean; K. K. K. Club, '23; Honor Roll; Student Volunteer Band, '22, '23; B. Y. P. U., '22, '23.

WILMA LEE COCKERHAM . . Terry, Miss.

B.S.

Hermenian; Junior Baseball Team.

M. E. CROSS . . . . . Enterprise, Miss.

B.S.

Philomathean; Varsity Basketball, '20, '21, '22, '23; Jasper County Club; Captain Varsity Basketball Team, '22, '23; Best Athlete, '22, '23.

ADA V. DAMPEER . . New Hebron, Miss.

B.A.

Philomathean; Y. W. A.; Honor Roll, '21, '22, '23; Ich Ga Bibble, '22, '23; M. E. K., '22, '23.

DOROTHY DERRICK . . . Goodman, Miss.

B.A.

Philomathean; Honor Roll, '21, '23; Jones Club, '22, '23.

KATE FULTON . . . . Louisville, Miss.

B.S.

Hermenian; Varsity Team, '20, '21, '23; Student Council, '21, '22, '23; Honor Roll, '21, '22; Y. W. A; Member Jones Club, '22, '23.

ALICE FRYER . . . . Lexington, Miss.

B.S.

Hermenian; Honor Roll, '21, '22; Student Council, '21, '22; Y. W. A.; Secretary and Treasurer Jones Club, '22, '23; Secretary and Treasurer Junior Department Sunday School; Scissors Staff, '22, '23; Junior Baseball, '22, '23; Pine Burr Staff, '22, '23; Le Cercle Francais, '22, '23; President J. L. Johnson B. Y. P. U., '22, '23.

MAYME L. GRIFFIS . . Beaumont, Miss.

B.S.

Philomathean; Vice-President Gamma Tau Kappa.

RUBY HAMRICK . . . . Hickory, Miss.

B.S.

Philomathean; Jasper County Club; Basketball Team, '20, '21, '22, '23; Mission Study Leader, '21, '22; Business Manager Basketball Team, '22, '23; Shifters' Club.

OLIN VALERIA MORGAN . . Duncan, Miss.

B.S., HOME SCIENCE

Philomathean; Delta Club, '22, '23; Beauty Section, '23; Choral Club, '22; Epsilon Lambda Sigma.

LAURA M. MCLEMORE . Hazlehurst, Miss.

B.S., PIANO

Philomathean; Music Club; Treasurer Scotch-Irish Club; Vice-President Mission Band, '21, '22, '23; Leader of Intermediate B. Y. P. U., '22, '23; Honor Roll, '21, '22.

ELOISE E. MOOREHEAD . Indianola, Miss.
B.A.
Hermenian; Y. W. A.; Junior Baseball; Volunteer Band.

LUCY NASH O'BRIANT . Hattiesburg, Miss.
B.A., VOICE
Hermenian; Art Editor Pine Burr, '21, '22, '23; Art Editor Scissors, '23; Glee Club, '22, '23, Music Club, '23; Secretary of Sigma Gamma Delta, '22, '23.

SAMA L. PHILLIPS . . . Charleston, Miss.
B.A.
Philomathean; Junior Swimming Team, '23; Delta Club, '21, '22, '23; Maid of Honor in May Day Festival, '22; Beauty Section, '23; Pi Delta Sigma.

AMY QUICK . . . . . Collins, Miss.
B.S.
Philomathean; Covington County Club, '20, '21, '22, '23; Honor Roll, '20, '21, '22, '23.

KATHLEEN SANDERS . Hattiesburg, Miss.
B.A., PIANO
Philomathean; Secretary Philomathean Society, '23; Music Club, '23; Le Cercle Francais, '23; Secretary Pi Delta Sigma, '23.

MARY STORY . . . . . Laurel, Miss
B.A.
Philomathean; Honor Roll, '21, '22.

GLADYS STINGLY . . . Pelahatchie, Miss.
B.S., HOME SCIENCE
Philomathean; Junior Swimming Team, '22, '23.

EULA MAE STUCKEY . . . . Goss, Miss.
B.S.
Hermenian; Y. W. A.

MARTHA THOMASON . Morgan City, Miss.
B.S., HOME SCIENCE
Philomathean.

INEZ WILLIAMSON . . . . Collins, Miss.
B.S.
Philomathean; Covington County Club, '20, '21, '22, '23; Honor Roll, '21, '23.

Sophomore Class

Colors: Green and Gold *Flower:* Goldenrod

Motto: "Safe on First, Now Score"

MRS. S. A. WILKINSON, *Sponsor*

OFFICERS

PAULINE HERRINGTON . . . . . *President*
RUTH POLK . . . . . *Vice-President*
MARTHA ROSS . . . . . *Secretary and Treasurer*
WILLIARD P POOL . . . . . *Pep Leader*

Sophomores

Roselle Anderson

Elizabeth Anderson

Vivian Armistrong

Myrtis Allen

Autherine Ball

Allie Burch

Myrtle Brent

Ruth Bradley

Ruth Chapman

Bertie Davis

Rubye Francis

Annie Gunn

Sophomores

ELIZABETH GILCHRIST

MADGE HINSON

GEORGIE HINSON

MARION WADSWORTH

RECYE HERRINGTON

SUEDIE HAMMACK

MARGARET HULLUM

JESSIE MAE HOBGOOD

MARY LOUISE HAYS

ALEEN MALLETTE

WILMA JONES

LENA JAMES

Sophomores

Hettie Langston

Vera Lott

Sadie Martin

Christine Martin

Annie Flowers Mason

Elwin Mixon

Marie Magee

Minnie Walton

Jerry McNair

Bessie Misterfeldt

Ruth McCullough

Edith Odom

Sophomores

Fannie Mae Polk

Mittie Walne Pack

Germaine Pickering

Inez Polk

Emma Ryan

Lucille Risher

Bernice Simmons

Lizzie Smith

Lena Myrtle Selman

Bonnie Belle Taylor

Edith Warner

Kathrine Wright

Freshman Class

Colors: Purple and Gold *Flower:* Pansy

Motto: "There Shall Be No Alps"

MISS HATTIE BELL MCCRACKEN, *Sponsor*

OFFICERS

ETHEL MORGAN . . . . . *President*
ADDIE DOWNER . . . . . *Vice-President*
FANNIE MAE ASKEW . . . . . *Secretary and Treasurer*
INEZ BURFORD . . . . . *Pep Leader*

Freshmen

Carrie Lee Ashford
Ruth Byrd
Mary Lou Bass
Julia Mae Brent
Bessie Bond
Alice Barlow
Verna Berry
Irene Ball
Edna Ball
Florene Buckley
Carrie Lee Chancellor
Minnie V. Chapman
Rubye Marie Caperton
Marion Cohn
Vera Crawley
Lecla Courtney
Lessie Caves
Ollie Mae Carter
Juanita Doyal
Clara Lancaster

Freshmen

Mildred Doughty
Sallie Davis
Kitty Gillis
Ruth Gandy
Ethel Harper

Webbie Jackson
Lucile Klingman
Louise Lane
Wilna Litell
Ada Mae Landrum

Elizabeth Longino
Erma Lott
Mattie McLemore
Elizabeth Mann
Hazel McNeese

Eurie McGehee
Nell Furr
Mable Page
Myrtis Price
Clemis Pickering
Annie Ruth Bushy

Freshmen

Mary Pryor
Belle Pinson
Mamie Pitts
Eula Clegg Riley
Mattie Rhinehart

Louise Russell
Lou Story
Juanita Stringer
Alpha Sutton
Lucile Sutton

Euel Seale
Willie B. Strowd
Annie Nell Trotti
Bessie Turner

Cassie West
Corinne Whiten
Hilda Wilkenson
Bob Williams
Evelyn Reed
Sara Alston
Gertrude Skelton

Book III

ORGANIZATIONS

OFFICERS

FIRST SEMESTER

CLOTILDE BATSON . . . . . *President*
LENORE CONEY . . . . . *Vice-President*
KATHLEEN SANDERS . . . . *Secretary and Treasurer*
CORINNE HOLLEMAN . . . *Sergeant-at-Arms*

SECOND SEMESTER

CARYE LOW . . . . . *President*
MINNIE J. PACK . . . . . *Vice-President*
ROSALIND SHEPPARD . . . . *Secretary and Treasurer*
RUTH GARDNER . . . . . *Sergeant-at-Arms*

CLOTILDE BATSON, POPLARVILLE, MISS.
Philomathean Anniversarian

MINNIE J. PACK, *May Queen* SAMA PHILLIPS, *Maid of Honor*

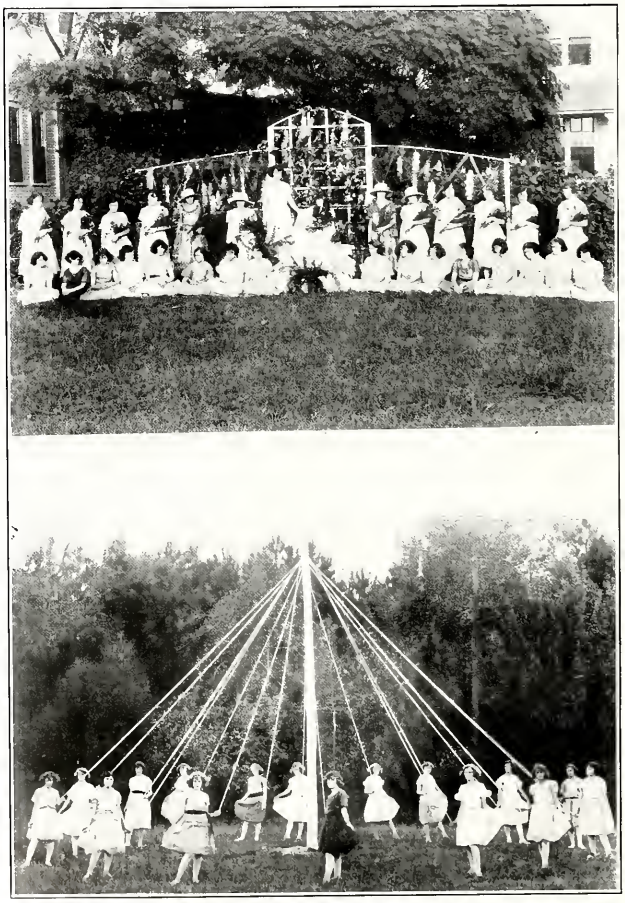

MAY QUEEN AND ATTENDANTS

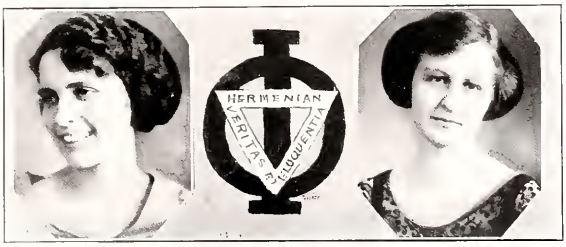

OFFICERS

FIRST TERM

ANNIE GLYNN PURYEAR . . . . . *President*
VELMA SHOWS . . . . . *Vice-President*
LESKA GRANBERRY . . . . . *Secretary*

SECOND TERM

RACHAEL JOHNSON . . . . . *President*
PAULINE HERRINGTON . . . . . *Vice-President*
WILLIARD P'POOL . . . . . *Secretary*

THIRD TERM

KATHLEEN TAYLOR . . . . . *President*
IRENE WILEY . . . . . *Vice-President*
JULIA TOY JOHNSON . . . . . *Secretary*

CHRISTINE TAYLOR, MERIGOLD, MISS.
Hermenian Anniversarian

PAGEANT PRESENTED BY THE HERMENIAN SOCIETY

RELIGIOUS LEADERS—Mrs. S. A. Wilkinson, Mrs. J. L. Johnson.

Y. W. A. CABINET—Lillian Yarborough, President; Kitty Butts, First Vice-President; Eva Nell Cannon, Second Vice-President; Ruth McCullough, Secretary and Treasurer; Addie Downer, Pianist.

B. Y. P. U. OFFICERS—Ruby Dale Cooper, General President; Rachael Johnson, Pianist; Mayme Slaughter, Chorister; Fredrica Morris, Secretary and Treasurer.

Religious Leaders

MRS. S. A. WILKERSON

"Her love maketh all things bright." The Master himself said, "The fruit of the Spirit is Love," and as Mrs. Wilkerson goes about her work day after day, giving of her love and sympathy to each heart, she makes each one realize the true meaning of the Master's words. Her consecrated life in our religious work is a beacon light to call us upward and to light the pathway for our stumbling feet; a solace for each troubled heart; a counselor for each doubting head; an inspiration to all; that "In all we do in work and play, we'll grow more loving every day."

MRS. J. L. JOHNSON

"For to her, giving is living." As when on a rainy day the sun bursts forth in all its glory to chase away the gloom, so Mrs. Johnson's life sheds its brilliant rays of light into our college work, cheering and brightening the life of every girl. Through the giving of herself day by day to the religious work, she has called down Heaven's richest blessings upon it and God has honored her in the almost inconceivable growth of the work. In the years gone by she answered God's call to service and now every moment of her life speaks loudly, "Just give till the Master stops giving to you."

Religious Activities

In the busy rush of study and lessons we are called to halt and think of our Creator in the days of our youth. This call comes from the religious organizations and from our leaders who so nobly work and plan in order that every girl may catch a vision of the greatest service in life.

The Y. W. A., under the direction of the following officers: Lillian Yarborough, president; Kitty Butts, first vice-president; Eva Nell Cannon, second vice-president; Ruth McCullough, secretary and treasurer; and Addie Downer, pianist, is doing splendid work and the Mission Study Classes are well attended. The records bid fair again to lead the other colleges of the state in Y. W. A. certificates and seals and in personal service.

The College B. Y. P. U.'s with such capable officers as Ruby Dale Cooper, president; Fredrica Morris, secretary and treasurer; Rachael Johnson, pianist, and Mamye Slaughter, chorister, are pushing forward toward the goal of and even exceeding the work of last year. The interest is high, most of the girls are enlisted, and nothing will satisfy them except the winning of the state banner again this year.

The Volunteer Band, the real nucleus of all the religious life, is filling a great place in the lives of the girls who have said, "Take me, dear Lord, and use me." Under the leadership of Maude Lundy, president; Juanita Byrd, vice-president; Rachael Johnson, pianist, and Lavinia Riser, secretary and treasurer, the band has been divided into groups and these groups are doing work in the city, such as visiting hospitals, holding services for the negroes and visiting in the home of the people in the college neighborhood for the Sunday school.

SCISSORS STAFF

Le Cercle Francais

Members

Miss Morris
Lavinia Riser
Fredrica Morris
Iva Loy Bass
Kathleen Taylor
Rachael Johnson
Kitty Butts
Louise Lane
Birdie Branch
Genevieve Eure
Alice Fryer
Ruth Gardner
Rosalind Sheppard
Juanita Byrd
Gladys Lewis
Leska Granberry

STUDENT BOARD

Student Council

THE Student Council of Mississippi Woman's College is quite a young organization, just in her second year, but she is developing quite rapidly. In fact, I am inclined to believe that she has already cut one of her wisdom teeth.

As she has grown, various duties and responsibilities have been thrust upon her, until she really feels that she is an important part in the college world. The students fully realize what the Student Council should mean and the co-operation has been fine.

The members of this organization are elected by the student body. They are: A president, a vice-president, a secretary, a house chairman and a proctor for each unit. The officers and the house chairmen are elected for the year and the proctors are elected monthly.

The officers serving this term are:

LAVINIA RISER . . . . . *President*
RUBY BROADWATER . . . . . *Vice-President*
LESKA GRANBERRY . . . . . *Secretary*

HOUSE CHAIRMEN

VELMA SHOWS
RUTH GARDNER
BIRDIE BRANCH
ROSALIND SHEPPARD
ETHEL MAE MORRIS
ANNIE GLENN PURYEAR
KITTY BUTIS
KATE FULTON

MUSIC

Do we really recognize and appreciate music? If we do, we have the opportunity of hearing the best; if we do not, we have the advantages of cultivating an appreciative taste for the higher art.

Orchestra

The spirit of the orchestra is more than commendable. Each member is loyal and anxious that this organization stand for the best. They have displayed their skill by tuning their strings and scaling the melodious notes in harmony with their bows only with faithful practice and an efficient, dependable and talented leader, Miss Rice, they are gaining the height of perfection.

Music Club

The juniors and seniors of the Music Class have organized a club to give reign to the development of their great talents. Their aim is to learn to interpret music in its highest degree. They are realizing great results from this close study of music. Under the direction of this club programs and recitals are rendered which serve to teach the art of self-control on the stage.

Glee Club

"Music, since the time when Pan caused the nymphs to forget themselves, has been magic." We realize this statement true with the appearance of the College Glee Club. In its fascinating way it casts charms and quells audiences. Zealous in its practice, each member has learned the art of interpreting the most classical of music under Mrs. Roeder's training. We are eagerly anticipating the programs it is planning.

Artist Course

The students have enjoyed and appreciated an artist course composed of America's greatest artists. We have the opportunity of enjoying here artists that few other schools have the privilege of hearing.

The Music Department emphasizes the theoretical study of music and offers a course in harmony, theory, musical history and solfeggio.

Under the supervision of Mr. Roeder we feel our Music Department is one of the best in the South. It is advancing wonderfully.

Music Club

Sponsor: Miss Mary Poe

Members

Carye Low
Lucy Nash O'Briant
Mable Brister
Kathleen Sanders
Rachael Johnson
Jerry McNair
Noey Ruth Denson
Mittie Walne Pack
Lena Mae Chapman
Martha Ross
Recye Herrington
Hattie Mae Causey
Minnie J. Pack

ORCHESTRA

GLEE CLUB

ART CLUB

Senior Itt Family

CLOTHILDE BAISON HATTIE B. MCCRACKEN LUCILLE BELL CHRISTINE TAYLOR

Junior Itt Family

MARGARET HULLUM
ETHEL MAE MORRIS
TRACY BELLE ALLEN
SUEDIE HAMMACK
MYRTLE BRENT
RUTH PINSON
EVA NELL CANNON
MINNIE WALTON
WILLIARD P'POOL
IRENE WILEY
ZELNO LINDSEY

HOME ECONOMIC STUDENTS

Inter-Club Council

EUGENIA ROBERTSON . . . *Pi Delta Sigma*
CLOTILDE BATSON . . . . *Pi Delta Sigma*
MINNIE J. PACK . . . *Gamma Tau Kappa*
ANNIE G. PURYEAR . . *Gamma Tau Kappa*
LILLIAN YARBOROUGH . *Sigma Gamma Delta*
BLANCHE JOHNSON . . *Sigma Gamma Delta*
LENORE CONEY . . . . *Mu Epsilon Kappa*
GWENDOLYN STEADMAN . *Mu Epsilon Kappa*

Inter-Club Council

THE Inter-Club Council had its organization in the spring of '22 just before the close of school. Due to the thorough organization of the council and to the genial co-operation of the council members, its initial year, '22-'23, has already marked the Inter-Club Council a decided success. The council purposes to uphold the standards and ideals of the college in every way possible. It stands for the high standards of scholarship, requiring the different clubs to demand a fixed grade of their rushees before bidding them. It is the object of the Inter-Club Council to promote good fellowship between the clubs and to promote a higher standard of club life in the college. The council draws us closer together in the bonds of friendship, which is truly at the basis of all social life. In the words of our poet, Blair, it acts like "A mysterious cement of the soul! Sweetener of life! and soldier of society."

Officers

Eugenia Robertson	*President*
Minnie J. Pack	*Vice-President*
Lillian F. Yarborough	*Secretary*
Lenore Coney	*Treasurer*

Gamma Tau Kappa

MEMBERS

Miss Mary Poe
Annie Glynn Puryear
Clematis Kennedy
Carye Low
Minnie J. Pack
Mary Pryor
Mamye Griffis
Tinye Belle Odom
Minnie Walton
Jerry McNair
Minnie V. Chapman
Inez Burford
Rubye Caperton
Myrtis Price
Mittie Walne Pack
Edith Odom
Mary Alice George
Mattie L. McKinnon
Helen Anderson
Golda Varnado

Epsilon Lambda Sigma

MEMBERS

MISS LOIS GARRAWAY
RUTH GARDNER
VALERIA MORGAN
EMMA RYAN

NOBY RUTH DENSON
MARGARET HULLUM
WILLIE MAE WOOLEY
HATTIE MAY CAUSEY
LOIS FRITH

ALICE BARLOW
ADDIE DOWNER
MILDRED DOUGHTY
SARAH LOUISE FISHER

Sigma Gamma Delta

MEMBERS

LUCILLE BELL
LILLIAN YARBOROUGH
RACHAEL JOHNSON
BLANCHE JOHNSON
GLADYS BELL
LUCY NASH O'BRIANT
MARTHA ROSS
RUTH POLK
WILLARD P'POOL
CARRIE LEE ASHFORD
ETHEL MORGAN

Pi Delta Sigma

MEMBERS

EUGENIA ROBERTSON
LUCILE ROBERTS
MARIE KENT
CLOTILDE BATSON
LENORE CONEY
KATHLEEN SANDERS
SAMA PHILLIPS
ALLEEN MALLETTE
MARY LOUISE HAYS
PAULINE HERRINGTON
KATHRINE WRIGHT
ADA MAE LANDRUM
BOB WILLIAMS
ELIZABETH MANN
LUCEL KLINGMAN
GLADYS HOLADAY
JANIE LOU HEBRON
WILNA LYTELL
RUTH CULPEPPER
CLARA LANCASTER
LUCILE BIGLANE

Mu Epsilon Kappa

MEMBERS

LENORE CONEY
GWENDOLYN STEADMAN
FREDRICA MORRIS
ADA DAMPEER
MARJORIE HART
ODELL SARPHIE
ANNIE LAURIE BERRY
MARY LOU BERRY
JOHNNIE BENSON
EULA CLEGG RILEY
GERTRUDE SKELTON
ELIZABETH GILCHRIST

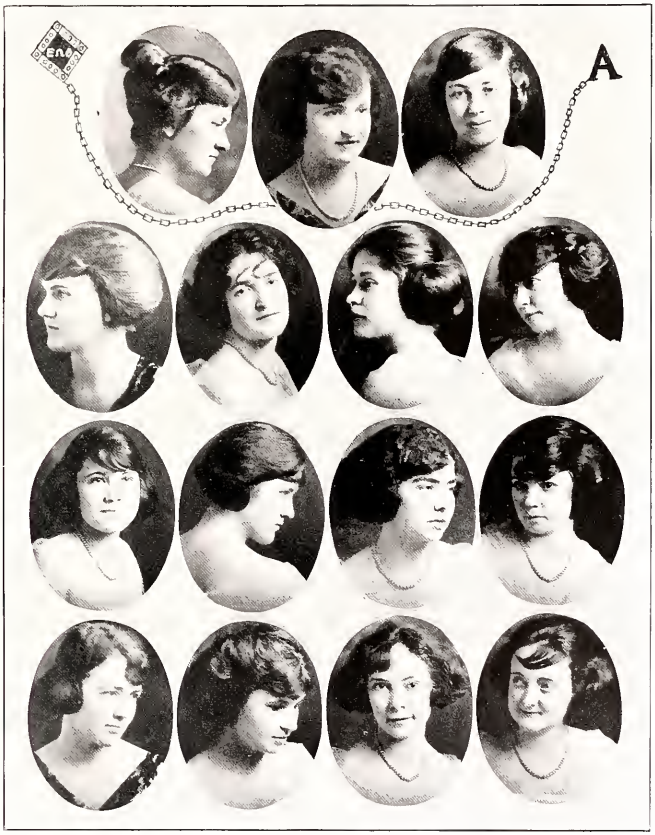

Epsilon Omega Theta

MISS HATTIE BELL MCCRACKEN, *Sponsor*

MEMBERS

IVA LOY BASS
KITTY BUTTS
EVA NELL CANNON
CORINNE HOLLEMAN
VIVIAN ARMSTRONG
MYRTIS ALLEN
JUANITA DOYAL
LOUISE RUSSELL
BERNICE SIMMONS
WILLE MAE EDMONDSON
RUTH CHAPMAN
WESSIE SISTRUNK
ELWIN MIXON
LENA MAE CHAPMAN

DRIFTWOOD CLUB

Sallie Davis
Bertie Davis
Susie Pulliam
Foye Lynn
Ruth Wainwright
Mary Alice George
Katherine Wright

WALTHALL COUNTY CLUB

Mildred Ellzey
Gertrude Futch
Madge Hinson
Georgia Hinson
Alberta Pigott
Ouida Pigott
Maxie Stogner
Lizzie Smith
Estelle Stogner
Nellie Mae Pittman

HUB CITY CLUB
SHIFTERS

THE F-U-N CLUB

MISS MARGIE MORRIS, *Sponsor*

RUBY DALE COOPER . . . . . *President*

MYRLE MCKELVAINE . *Secretary-Treasurer*

Mary Lou Berry
Johnnie Benson
Rosalind Sheppard
Kathleen Taylor
Lois McKelvaine
Pearl Cooper
Minnie Walton
Bonnie Belle Taylor
Mollie Kinnebrew
Annie Glynn Puryear
Myrtis Allen
Louise Lane

SCOTCH-IRISH CLUB

Reeve Herrington, President; Sybil McWilliams, Vice-President; Marie Magee, Secretary, Laura McLemore, Treasurer; Hattie Bell McCracken, Sponsor.

Myrle McKelvaine
Ruth Magee
Tracye Belle Allen
Lois McKelvaine
Myrti Trotti
Ruby Dale Cooper
Pearl Cooper
Leola Courtney
Rita Ladner
Myrtis Allen
Mattie McLemore
Eurie McGehee

ICH GABIBLE CLUB

Lorena Chandler
Pearl Carmichael
Ruby Caperton
Webbie Jackson
Annie Gunn
Gensie Bradley
Ruth Bradley
Annie Laura Berry
Ada Dampeer
Annie B. Davis
Lyda Jamison

DELTA CLUB

Lucile Roberts
Marie Kent
Christine Taylor
Valeria Morgan
Frances Murdock
Rubye Caperton
Pauline Herrington
Marion Cohn
Mildred Doughty
Ada Mae Landrum
Hattie May Causey
Ethel Morgan
Addie Downer
Lucel Klingman
Sama Phillips
Ruth Byrd

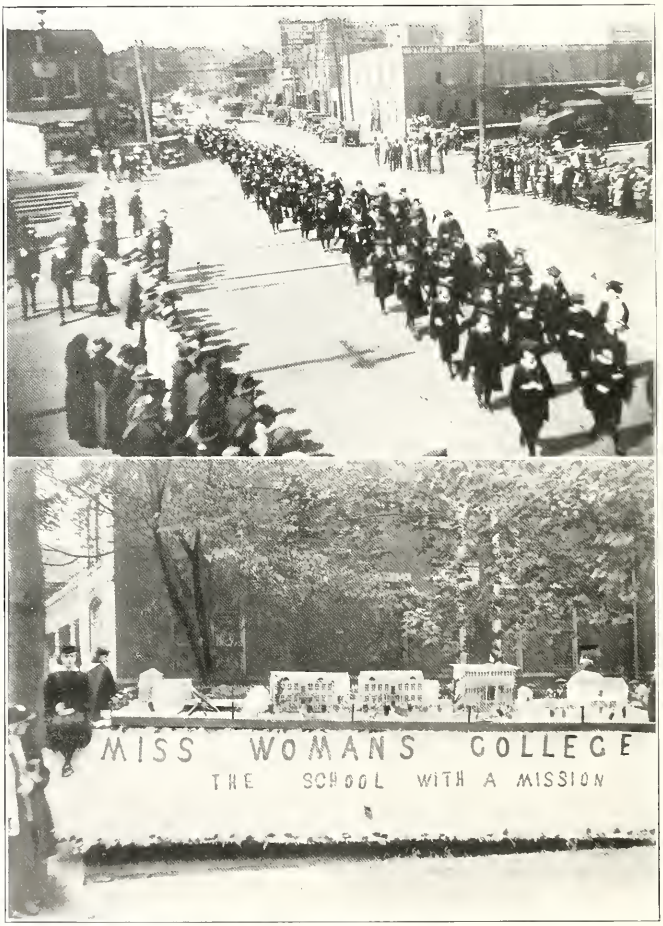

BAPTIST CENTENNIAL DAY

Happiest time of all the year,
With tasks complete and duty done,
Are holidays. All else is bright
When Thanksgiving and Christmas come.
There's New Year, too, 'mong all the rest,
With snow and ice, or sleet and rain,
And best of all when winter's gone,
Glad Easter brings the spring again.

Social Calendar

SEPTEMBER

13—School opens.
14—Registration and classification.
16—Hermenian reception.
17—Opening service.
18—Sigma Gamma Delta entertain rushees at swimming party.
18—Y. W. A. reception.
23—Gamma Tau Kappa rush party.
28—Philo reception.
28—Pi Delta Sigma entertain rushees.

OCTOBER

2—Recital by Mrs. Nancy Rice Anderson.
3—Seniors give Dr. and Mrs. Johnson a miscellaneous shower.
7—Mu Epsilon Kappa rush party.
9—Seniors received privileges.
20—Visit to state fair.
26—Halloween party.
27—"The Impresario."
30—Club Pledge Day. Thrills and more thrills.

NOVEMBER

9—Clematis and Germain have their pictures made. The photographer has to suspend operations until a new camera arrives.
11—Armistice Day.
11—Evelyn Scotney, Metropolitan Opera.
11—Big Sisters entertained Little Sisters.
12—Scissors Staff banquet.
14—All clubs' final initiation.
29—Thanksgiving reception.
30—Thanksgiving Day. Picture shows, ball games, etc.

DECEMBER

1—Gypsy Smith revival.
4—Miss Louise Foreman and Miss Juliet Mathers visit.
9—Little Sisters entertained Big Sisters.
16—Sophomore-Senior night.
18—High school orchestra visits.
20—Santa Claus visits Dockery Hall.
21—Christmas recess begins.

Social Calendar

JANUARY

2—Kisses! Everybody back again.
6—Poison! Not rats, but merely girls.
16—Deep silence prevails. Mid-term exams. begin. Clematis, Clo and Ruth Polk study exceptionally hard?
20—Exams. over. Everybody made a pass? ? ? ? ?
28—Basketball tour.
30—Tickets to hear Paderewski (N. O.)

FEBRUARY

3—Basketball team returns.
5—Glee Club departs on a tour. Oh wonderful harmony!
10—Junior-Senior Valentine party.
22—Washington's birthday.
24—Dramatic Club program.

MARCH

1—Mississippi College Glee Club visits. A few throbbing hearts.
5—Dramatic Club departs on a tour.
10—Annual Staff banquet.
12—Hattie Belle McCracken in senior expression recital.

APRIL

1—All Fool's Day.
7—Scissors Staff banquet.
9—Clotilde Batson in senior expression recital.
12—Hermenian anniversary.
14—Carye Low and Lena Mae Chapman in senior piano recital.

MAY

1—Philo May Day festival.
5—Rubye Dale Cooper and Genevieve Eure in senior voice and violin recital.
7—Junior Class piano recital.
17—Exams. over.
18—Advanced music students' recital.
19—Popular concert.
20—Baccalaureate sermon.
20—Sacred concert.
21—Graduation Day. Alumnae Day.
22—Our last fond look and we are gone.

New Year: Posed by Miss Valeria Morgan, '24

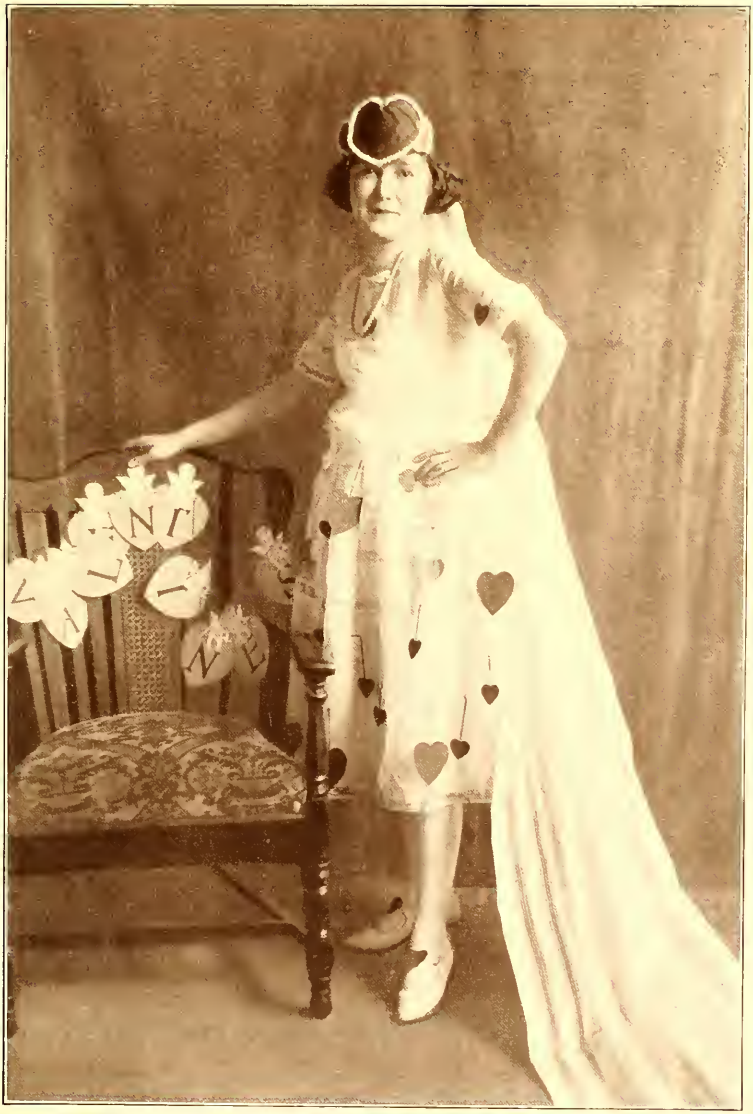

Valentine: Posed by Miss Tinye Belle Odom, '24

Washington's Birthday: Posed by Misses Lou Story, '26, and Hilda Wilkinson, '26

April Fool's Day: Posed by Miss Jeroline McNair, '25

Easter: Posed by Miss Alleen Mallette, '25

July Fourth: Posed by Miss Sama Phillips, '24

Hallowe'en: Posed by Miss Mary Rice Anderson, '26

Thanksgiving: Posed by Misses Birdie Branch, '23, and Ruby Caperton, '24

Christmas: Posed by Miss Clara Lancaster, '26

Book IV

ATHLETICS

The Department of Physical Education

THE following committee has had supervision of the athletic work this year: Mrs. Granberry and Miss Fort, swimming and drill; Messrs. Holaday and Burford, basketball and play ground work; Miss Rice, baseball, and Miss Morris, tennis.

A schedule is arranged by which each girl gets to swim and drill twice a week and have playground work every day.

The drill field is level and large enough to accommodate the student body. At 4:15 you may see the different companies falling in line, where they are taken charge of by the following competent captains: Leska Granberry, Carye Low, Ethel Mae Morris, Ruth Polk, Inez Burford, Williard P'Pool, Addie Downer, Alice Fryer and Corinne Holleman.

We boast of one of the finest swimming pools in the country. Here the girls are taught not only to swim but to take the life-saving course. Miss Clotilde Batson has assisted with this work during the year.

With a playground of forty acres, what an inspiration to play! After school you may see three or four ball diamonds alive with enthusiastic rooters and players; basketball courts, on which the different classes are striving for victory; tennis courts, smooth enough to satisfy the most fastidious, and numerous enough to accommodate the eager players.

Not only are muscles developed and trained but most helpful of all, the ability is acquired by all to "play the game," work with other fellows and pull together for the glory of the Alma Mater.

JUNIOR BURFORD - MASCOT

Cheer Leaders

CARYE LOW, *Senior*
WILLIARD P'POOL, *Sophomore*
CLOTILDE BATSON, *College*
ETHEL MAE MORRIS, *Junior*
INEZ BURFORD, *Freshman*

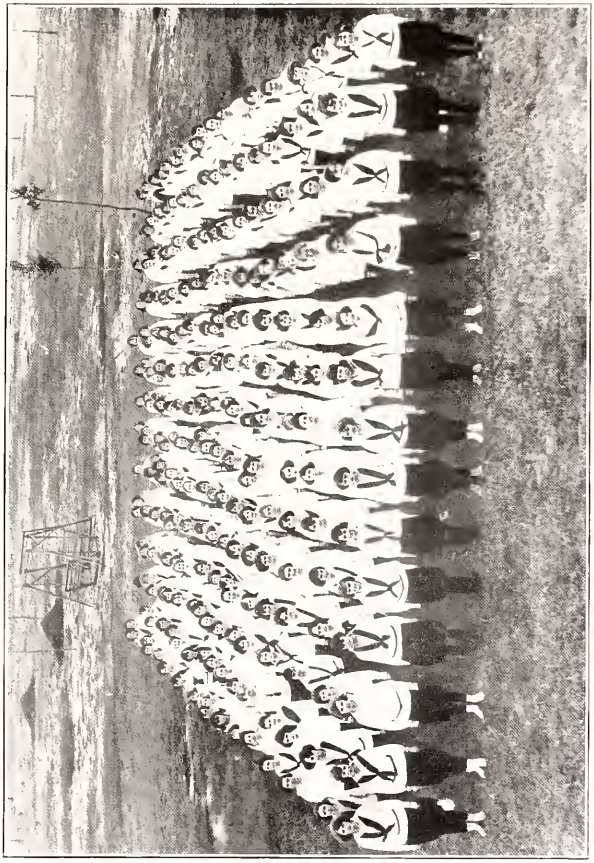

BATTALION

Varsity Basketball Team of '22-'23

M. E. Cross, *Forward*

M. E., our captain, is a wonderful forward. She loves the game, plays hard and is the most consistent scorer we have ever seen. Her enthusiasm and courage have made her a splendid leader. We are indeed fortunate in having her back another year.

Ruth Gandy

"Potlicker" has proven a worthy running mate for our captain. She is steady, fast and always in the game. While this is her first year on the team she showed up like a veteran. We are to have her back again next year.

Ruby Hamrick

"Rube" is the pivot player of the team. Her quiet, unassuming manners are dropped when the whistle blows and she gets in the game with every ounce of her energy. She can be in more places at one time than any player we've ever seen.

Alice Barlow

"Shorty" is one of the best running centers in the state. She takes the game seriously, and her "pass" work is without question the best we have ever seen. She has several seasons yet to play with us, as this is her first year in college.

Varsity Basketball Team of '22-'23

Kate Fulton

Unassuming gentle, yet a veritable "bear" at guard, her height and speed, coupled with the coolest head we've ever seen in a game, makes her an "all star" guard.

Noby Ruth Denson

Every forward she has played against invariably says that Noby Ruth is the hardest guard to get away from they have ever seen. She is consistent, forever in the game, and plays the last minutes of the game as she plays the first.

Inez Burford

She is small but fast, plays hard and is "peppy" at every stage of the game. While this is her first year she plays like an "old timer."

Nettie Langston

Nettie is the best all-round utility player we've ever had. She has played in every position on the court at some time during the season. Her real earnestness and ability seemingly to never tire make her a most valuable player.

Ruth Pinson

Ruth is fast, aggressive and a splendid all-round player. She has shown up well in every game in which she has played.

Ruth Culpepper

Ruth is a hard player, covers her opponent well and is fast on her feet. Her work at guard has been highly commendable.

Kitty Gillis, Mattie Rhinehart, Alpha Sutton and Ethel Morgan have all played in one or more games. All four certainly deserve mention and we predict next year a great session for each of them.

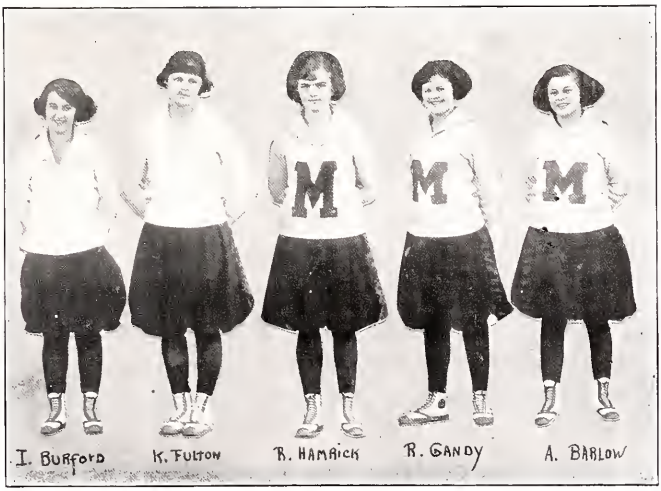

SENIOR BASKET BALL TEAM

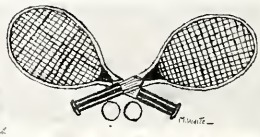

SENIOR BASEBALL TEAM

SENIOR TENNIS TEAM

SENIOR SWIMMING TEAM

PERSONNEL

Senior Basketball Team

Fredrica Morris — Lenore Coney — Kitty Butts
Clematis Kennedy — Birdie Branch
Lucille Roberts — Lavinia Riser

Senior Baseball Team

Carye Low — Fredrica Morris — Lenore Coney
Lavinia Riser — Kitty Butts — Clematis Kennedy
Lucille Roberts — Birdie Branch

Senior Tennis Team

Clotilde Batson — Rachael Johnson
Blanche Johnson — Christine Taylor

Senior Swimming Team

Ruth Gardner — Lillian Yarborough — Rachael Johnson
Carye Low — Kitty Butts
Lucille Roberts — Clotilde Batson

Junior Basketball Team

Ethel Mae Morris — Mable Brister — Mamye Griffis
Rubye Caperton — Pearl Carmichael — Lorena Chandler

Junior Swimming Team

Rubye Caperton — Mable Brister — Pearl Carmichael
Minnie J. Pack — Sama Phillips

Junior Baseball Team

Mable Brister — Alice Fryer — Lorena Chandler
Wilma Cockerham — Pearl Carmichael — Elizabeth Carruth
Amy Quick — Eloise Morehead — Annie Laura Berry

JUNIOR SWIMMING TEAM

JUNIOR BASKET BALL TEAM

JUNIOR BASEBALL TEAM

PERSONNEL

SOPHOMORE BASEBALL TEAM

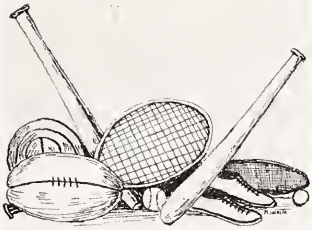

SOPHOMORE TENNIS TEAM

SOPHOMORE SWIMMING TEAM

PERSONNEL

Sophomore Baseball Team

Margaret Hullum
Marion Wadsworth
Bertie Davis
Alma Chancellor
Jerry McNair
Elizabeth Anderson
Ruth Polk
Nettie Langston
Myrtle Iverson
Williard P'Pool

Sophomore Tennis Team

Ruth Polk
Ruth Pinson
Pauline Herrington
Williard P'Pool
Martha Ross

Sophomore Swimming Team

Kathrine Wright
Marjorie Hart
Autherine Ball
Pauline Herrington
Williard P'Pool
Ruth Polk
Elizabeth Gilchrist
Bertie Davis
Gladys Lewis

Freshman Swimming Team

Addie Downer
Hattie Mae Causey
Bob Williams
Daisy Cleveland
Julia Mae Brent
Ruth Gandy
Ethel Morgan

Freshman Baseball Team

Bessie Turner
Hazel McNeese
Daisy Cleveland
Louise Russell
Addie Downer
Mildred Doughty
Bob Williams
Vera Crawley
Julia Mae Brent

Freshman Tennis Team

Bob Williams
Ruth Gandy
Ethel Morgan
Belle Pinson

Freshman Basketball Team

Ethel Morgan
Ruth Gandy
Bessie Turner
Inez Burford
Mattie Rhinehart

FRESHMAN BASKET BALL TEAM

FRESHMAN TENNIS TEAM

FRESHMAN BASEBALL TEAM

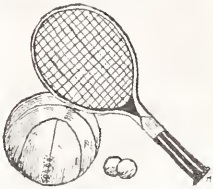

FRESHMAN SWIMMING TEAM

PERSONNEL

College Yells

The peppiest school I ever will know,
    It never comes a pokin'
And if I were to tell you about its pep
    You'd think I was a jokin'.
It's not the "pep" of a pepper box
    Or the "pep" of a popcorn popper;
It's not the "pep" of a mustard can
    Or the "pep" of a vinegar stopper.
It's good old-fashioned P-E-P,
    The Pep that you can't down,
It's Woman's College pep, Piney Woods pep,
    Peppiest pep in town.

W-O-M-A-N-'-S College,
W-O-M-A-N-'-S College,
W-O-M-A-N-'-S College,
Woman's College! Woman's College! Woman's College!

You've got it, now keep it,
Doggone it, don't lose it,
Your pep! Your pep!

Hi Yiki Ikus
Nobody's like us,
We are the Woman's College Girls
Always a' winning,
Always a' grinning,
Always a' feeling fine.
Hi Yike!

Um-pa-umpa-umpa-umpa { Umpa / Killi-Killi

{ umpa, umpa, umpa,
{ killi killi, wash wash, wash wash,
{ umpa, umpa, umpa,
{ keya, keya, kiya,

Hail, Woman's College
O, hail the dear Woman's College!
Hail Woman's College!
Our hearts are true to thee!

Book V.

JOKES

Eugenia (at the Scissors Banquet): "I found a button in my salad."

Clematis: "It came off in the dressing, I suppose."

* * *

Mary Lou Berry: "What part of the body is the fray, Miss Hattie Bell?"

Miss Hattie Bell: "Fray! What are you talking about?"

Mary Lou: "This book says Ivanhoe was wounded in the fray."

* * *

Lavinia (speaking of Birdie's bald-headed friend): "My, but that head of his."

Birdie: "No reflections on his head."

Lavinia: "You're right, but there are certainly reflections from it."

* * *

Clo: "This town of Hattiesburg is worse than Zion City."

Mary Louise: "Howzat?"

Clo: "Why on every downtown corner they have signs, 'Keep to the right.' "

* * *

Miss Ervin: "Your themes should be written so that even the most stupid people can understand them."

Juanita (humbly): "Yes, mam. What part don't you understand?"

* * *

Mrs. Johnson: "Ruth, whom are you studying about in your Bible?"

Ruth C.: "Jakey and Essy!"

AMONG YE GREEKS

If a Theta
Meeta Beta
With a Gamma Phi,
If a Theta
Greeta Beta
Needa Kappa Psi?
Every Theta
Hasa Mata
None they say have I.
But all the boys
They smile at me
'Cause I'm a Hunka Pie.

* * *

WANTED!

Some Privileges.....The Senior Class
Chewing gum in large quantities..
.....Lucile Bell
Something new to gossip about....
..... Clematis Kennedy
To eat one meal in peace .....
..... The French Table
Exemption from math....Marie Kent
A complete knowledge of sociology
..... Gwendolyn Steadman
A knowledge of the art of telephoning ..... Alice Fryer
To go on the stage .....Velma Shows
Ninety theses against married life
..... Maud Lundy
To get big enough to have a beau
..... Fannie Mae Askew

Real Heroines

The girl who does not complain because we have beans every day.

Anyone who can laugh at the same joke ten times.

The girl who admits that her picture flatters her.

The girl who gets up when the rising bell rings.

The proctor who reports her best friends.

The girl who keeps her temper when she gets a note from the Student Council.

The girl who has no beau and admits it.

The girl who drills with a smile on her face.

You—If you'll keep your friends from knocking the Annual Staff.

* * *

Mr. Wilkinson: "Miss Birdie, I fear your mind is on something outside of college."

Birdie: "No, sir. He's still at A. and M."

* * *

Miss Poe: "Why were you late, Carye?"

Carye: "Class began before I got here."

* * *

Ethel: "Cash this check, please."

Velma: "All right. First you have to indorse it. That is, sign it on the back."

After a moment the check was handed back, having neatly inscribed on the back, "Your loving daughter, Ethel."

Mr. Burford: "What do you know of the age of Elizabeth, Sama?"

Sama (waking up): "She'll be nineteen next month."

* * *

Myrtis (musingly studying history): "Reformation—Martin Luther — Diet of Worms."

Vivian: "What? You know that's not in history. Martin Luther on a diet of worms."

* * *

Quick Lunch

Pig and hen chatting together on the railroad track.

Toot! Toot!

Ham and eggs.—*American Legion Weekly.*

* * *

Martha (sighing): "Miss Ervin says if you want to be well informed, take a paper."

Ruth Polk: "That's right. Even a paper of pins will give you points."

* * *

Ruth Culpepper (paying her respects to Maximillian Rose): "You surely did well tonight."

* * *

Carye Low: "That girl over there is staring right at my nose."

Sama: "She's an Annual reporter, isn't she?"

Carye: "But why should an Annual reporter stare at my nose?"

Sama: "She has to keep her eyes open for everything that turns up."

* * *

You can always tell a senior, but you can't tell her much.

Mrs. Sanders: "What are the three kingdoms into which all matter is divided?"

Sallie Davis: "Animal kingdom, vegetable kingdom and the Kingdom of God."

* * *

"Now, in case anything should go wrong with this experiment," said Mr. Holaday in chemistry class, "we, and the laboratory with us, will be blown sky high. Now, come a little closer, young ladies, in order that you may follow me."

* * *

Mary Alice (translating Bona Leges Ceasaris): "The bony legs of Caesar."

* * *

Emma: "Get up, Noby Ruth, the five minute bell has rung."

Noby (yawning and stretching): "What time is it?"

Emma: "Just two minutes before breakfast bell."

Noby (turning over with a deep sigh of relief): "Thank goodness, one more minute of sleep."

Sama (in Trig. class): "Mr. Sharp, can anyone be punished for something they didn't do?"

Mr. Sharp: "Why, no; of course not."

Sama: "Well, I haven't worked my Trig."

* * *

THE IRONY OF FATE

To use finger bowls at a formal dinner and ten minutes later to wash dishes.

* * *

A little lemon now and then
Is good for some conceited men.

* * *

"It is the little things in life that tell," said the girl as she pulled her little brother from under the sofa.

* * *

Carye Low (reading a letter from home): "Your father has just written a check for $1,500 for a car. (Carye rises in rapturous day dreams of herself at the wheel of a great car, turning the next page, reads) "load of pea vine hay."

Quotations That Fit

ON a broad ledge of rock jutting out from the mountain side, a young woman was sitting, watching the sunset. While not entirely oblivious to the beauties of the scene her brown eyes were fixed with a troubled expression on the expanse of bleached colors which formed the background for the distant mountain range. It was evident from her general appearance that she was not a mountaineer. Her clothes, though plain indeed, were not those of a mountain girl, and her wavy auburn hair was arranged in a decidedly attractive style. However, she did not seem a misfit among her rugged surroundings, and having been the teacher in the little mountain school for almost two years, she felt vastly more at home there than in the far away city home. She was thinking now of that home and of her parents, who had objected so strenuously to her teaching in the mountains. They had opposed it from the beginning, and through all these months the girl had never received a word of encouragement from home. Not only had her parents failed to understand, but her friends, individually and collectively, had tried to make her abandon the idea that it was her duty to teach in the mountains. She well remembered the night when Freddie Carver had told her goodbye after vainly trying to bring her to her senses, as he called it. His last words came back to her now—"Anne Warren, I think you are making a mistake. I'll give you about a year to get entirely cured of that idea. I'm going to wait for you, Anne."

These two years had wrought a great change in Anne. Besides developing into a good teacher, her character had become much strengthened and broadened by her work and responsibilities. Not only her school children but also the mountain people as a whole loved her, as well as trusted her.

Having gone over her problem from beginning to end, and having reached her usual decision, Anne got up from the rock and ran down the path towards a cluster of houses, a good way beneath. From afar she could see the excitement that prevailed in the house of Mrs. Downer, the place where she boarded. She hurried on faster, thinking to herself, "I guess we are going to have company; I see the children running the chickens down."

As Anne came in the gate Mrs. Downer herself ran out to meet her. She was a large, comfortable-looking woman, known far and wide as "Ma Downer."

"Miss Anne," she beamed, "guess who's comin' tomorrow."

"Why! Let's see," laughed Anne; "you look so happy it must be Jim!"

"'Tis Jim, an' I want you to come and help me get his room in good shape. I know it'll look powerful skimpy to him, after his been away and seed so much."

Anne followed "Ma" down into the house. So Jim, the much talked of, the much praised son of Ma and Pa Downer, was coming home! He had been away at a university four years and Anne had never seen him. Ma Downer always shared Jim's letters with Anne, however, and she looked forward to his weekly message with almost as much eagerness as did Ma. He wrote freely of his work and pleasures. Chief among the latter was Eloise Fairley, a very attractive city girl who seemed to appeal to Jim very much. As she and Ma worked on the room Anne learned more of the particulars of Jim's return. It seemed that a road was to be built from the little village in the valley to the summit of the mountain, and Jim was to boss the construction. His letter said he would arrive about dinner time the following day.

"I wish you would come home for dinner, honey," cooed Ma, but Anne shook her head smilingly, saying she had some work to do and would see Jim at supper.

That night as they all sat on the porch, Anne listened to another chapter of Jim's excellencies, dwelt on at length by Pa Downer.

Pa Downer was a lean old mountaineer noted throughout the mountains for his shrewdness and intelligence. He was telling tonight of Jim's good nature, and ended with these words:

"Laffin' allus com easy ter Jim, too easy sometimes. Why, I can remember whippin' Jim onst, an' he just laffed at me. The harder I whipped the louder Jim laffed. I was right smart got off with."

The next day on the way to school Anne lost one of her most valuable books, a collection of quotations and poetry. She was much distressed and all the children promised to be on the lookout for it, as they went along home that afternoon. After dismissing them Anne closed all the windows and was erasing the blackboard when the click of the big wooden gate warned her that somebody was

coming in. She turned her head quickly and saw a man coming up the path. In a moment he stood just outside the door, and was saying with a smile, "Unless I'm very much mistaken, you're Miss Anne, aren't you?"

Anne noticed many things in her first glance at him—that he was good to look at, that he was smiling both with his lips and his gray eyes, and that in his left hand he held the lost book. Without a moment's hesitation she took his outstrenched hand and said:

"Yes, I am, and you couldn't be anybody but Jim." They both laughed, and then Anne exclaimed, "Where did you find my book?"

"I wish I could claim that honor, but one of your small boys handed it to me a minute ago out in the road and asked me to give it to you," he said, not considering it necessary to add that he had bribed the small boy with a dime.

"Thank you," said Anne, "I should certainly hate to lose my little book."

"I looked through it as I came up. Hope you didn't mind."

"No, indeed," she said quickly, "I love to share it with people."

"So I see that's a good sample you have on the blackboard—"If a man empties his purse into his head, no one can take it away from him."

"I put one up every day for the children to memorize. Oh, I'm a crank when it comes to gathering up poetry. My friends back home used to laugh at me for always having a quotation to fit every occasion."

Then and there Jim Downer determined to find out why this girl had left home and "friends back home" to spend her energy and the best part of her life endeavoring to help people who were nothing to her. True, he was on fire to help the mountain folks, but then that was different because they were his own people.

"Aren't you about ready to go home?" he asked, taking her armful of books.

"Well, I hardly ever go straight home from here. There's a place where I usually go to watch the sun go down. You can get an awfully good view from there."

"Yes, Ma told me about you had usurped my favorite hanging out place. I've fought out more than one battle on that old rock. Suppose we go up there now and see what we can see."

The sun was disappearing just as they gained the big rock, and Jim stood on tiptoe as if he would see over the top of the great mountain that hid the sun.

"The people in the valley lost sight of the sun fifteen minutes ago," he said.

"Those who live in the mountains have a longer day than those who live in the valley. Sometimes all we need to brighten our day is to rise a little higher," quoted Anne softly.

"By Jove, I'm going to like that habit of yours if you always hit the spot like you did then."

Late that afternoon Pa and Ma Downer sat on their front porch and watched the young people come down the mountain side together.

"If it warn't for Eloise," sighed Ma.

"An Freddie," snapped Pa, "but cheer up, Ma," he added with a twinkle in his eye.

The weeks passed by and lengthened into months. The building of the mountain road was progressing rapidly, and so was the friendship between Anne and Jim. It was a relief to Anne to confide in someone who understood and respected her ideas and aspirations. And Jim told her the innermost secrets of his heart. He talked constantly of Eloise. It was not long before Anne realized that Eloise and Fred were practically in the same class, and she labeled her with the condemning words, "She does not understand." Strange to say, Jim did not realize this, or if he did, it was only dimly. There, he often told her after they had gone over some hard place together, "I wish Eloise would look at things like you do," but Anne noticed that he wrote letters to the city as often as ever. She noticed another thing—that his rate of receiving them had fallen off considerably. As for her own affairs, she never mentioned Freddie unless Jim brought up the subject to tease her. During the months of the road construction Anne did not attempt to analyze her feelings; she came to one conclusion only, that she did not love Freddie. But that decision did not bring her the relief she had expected from it and then one evening as they were making their way homeward after watching an unusually brilliant sunset, Jim told her that he expected to return to the city the next day. He did not explain the object of his trip—but Anne knew; and she knew too that she did not want him to go.

At daybreak the next morning he descended to the little village to catch an early train. Anne began the day's work with a heavy heart. She managed to complete the morning's work and during the dinner recess sat down beside the little spring at the back of the school house to think the situation through. Her decision was that if Eloise refused Jim, which was very likely, that Jim would come back to her; and her pride told her that she would never marry Jim under those conditions. As she rose to go indoors she thought

how thankful she was that Jim would never know she loved him.

And Jim, on an east-bound train, was also trying to face the situation. About halfway to his destination the train stopped at a small watering station. Jim seized his suitcase, hurried to the door of his car and dropped to the ground. Five minutes later he caught a west-bound freight train scheduled to reach his little village about 4:30 that afternoon. It seemed to him weeks before that slow train approached his town. He gathered all in readiness to jump, slipped and rolled in the dust, while his suitcase was caught under the flying wheels of the train. Without seeming to notice, Jim picked himself up and started on the run for the road leading up to the mountain. Halfway up he passed his own house and was dimly conscious that Ma was calling to him in astonishment from the porch. At last there was only one turn in the path before he reached their ledge of rock. Fearfully, yet boldly too, he rounded it, when Anne was leaning against the rock wall, her face not turned to the sunset but buried in her hands..

"Anne," he cried, "can you ever forgive me, Anne?' He strode forward and seizing both her hands forced her to look at him. She restrained herself with difficulty and asked: "But Eloise?"

"I was half way to the city, dear, when I realized that it was not Eloise I wanted to see, but Anne."

And he proceeded to prove it.

"And now, dear, what quotation have you that can do justice to this blessed occasion?" he asked, laughingly.

"How do I love thee?" said Anne.

"Let me count the ways!"

RACHEL JOHNSON, '23

APPRECIATION

To all those who have in any way assisted us in presenting The Pine Burr to its readers, we, the Staff, wish to express our gratitude. May a pleasant taste linger in the heart of the reader long after the Pine Burr has been forgotten.

J. P. CARTER, *President*
G. J. HAUENSTEIN, *Cashier*

F. W. FOOTE, *Vice-President*
W. P. JONES, *Assistant Cashier*

FIRST NATIONAL BANK 1st HATTIESBURG, MISS.

Total Resources Over
$4,690,000.00

You Are Invited to Make This Institution
Your Banking Home

4 Per Cent Interest Paid on Saving Accounts
Safety Lock Boxes for Rent

HATTIESBURG, MISSISSIPPI

THE DAVIDSON COMPANY

DRY GOODS

WOMEN'S AND CHILDREN'S GARMENTS

HATTIESBURG, MISSISSIPPI

SOUTHWESTERN BAPTIST THEOLOGICAL SEMINARY
AND
MISSIONARY TRAINING SCHOOL
SEMINARY HILL, TEXAS

A Theological and Missionary Institution for preachers and for women preparing themselves for Mission, Church, Sunday School, B. Y. P. U., W. M. U., and Evangelistic Work in the home and foreign fields.

We have a great faculty of 40 consecrated men and women; a student body at the close of the fall term 1922-23 of 560; a great spiritual, evangelistic atmosphere; abundant opportunity in all branches of theological and practical work in the Kingdom of God; Departments of Religious Education; Missions; Gospel Music; Correspondence; Woman's Missionary Training; and in all Theological Studies; strong, virile and far-reaching.

For further information, write to
L. R. SCARBOROUGH, D.D., *Pres.*
SEMINARY HILL, TEXAS

WOODRUFF FURNITURE STORE

PICTURES FRAMED AND ARTISTICALLY DECORATED

Reasonable Prices

WEST PINE STREET
HATTIESBURG, MISSISSIPPI

THE STORE OF FURNITURE
VICTROLAS
COMPLETE HOUSE FURNISHINGS
IS
RICE FURNITURE COMPANY
JACKSON VICKSBURG

Try Red Bird Brand School Supplies

There is a Tablet or Blank in the Line to Fit Every Want, and Each One is the Best to Be Had at the Price Asked

Hattiesburg Grocery Company
LOCAL DISTRIBUTORS
HATTIESBURG MISSISSIPPI

COTRELL & LEONARD

ALBANY, N. Y.

Caps, Gowns Hoods

For All Degrees

Write for Samples and Full Information

Intercollegiate Bureau of Academic Costume

Collins and King

Insurance and Bonds

HATTIESBURG, MISSISSIPPI

Compliments of

PIGGLY WIGGLY

Picayune Columbia

Hattiesburg

Meridian Wholesale Company

MERIDIAN, MISS.

Exclusive Wholesale Distributors of

Maxwell House Coffee
Aunt Jemima Flour
Gold Medal Oatmeal and Grits
Hart Brand Canned Goods
Sunkist Canned Goods

T. J. BOLSTER, *Manager*

THE

College Book Store

The place to get all your Books, Pennants, Fancy Stationery, College Pillows and Memory Books. All kinds of Fruits and Canned Goods.

HATTIESBURG, MISS.
STATION B

HAWKIN'S HARDWARE COMPANY

WE SPECIALIZE IN

GOLDSMITH'S CELEBRATED LINE OF ATHLETIC GOODS

The Largest Wholesale and Retail Hardware House in South Mississippi

OUR COMBINED FLOOR SPACE IS 42,000 SQUARE FEET

HATTIESBURG, MISSISSIPPI

HATTIESBURG DRUG COMPANY

Telephone 26 118 WEST PINE STREET

We Carry a Complete Line of Drugs, Sundries, Toilet Articles, Stationery, Kodaks, Kodak Films and Candies

Our Soda Fountain Service is the Best. All Kinds of Hot Drinks and Sandwiches Served

HATTIESBURG'S NEWEST DRUG STORE

HATTIESBURG, MISSISSIPPI

MATTINGLY'S BAKERY

Quality and Service

THE HOME OF

BUTTERNUT BREAD—JUS-RITE

SPECIALTIES

CREAM PUFFS, CHOCOLATE ECLAIRS
PIES AND CAKES, ASSORTED CANDIES

HATTIESBURG, MISSISSIPPI

Young Ladies, When Down Town

Drop in to See Us

LUNCHEONETTE SERVICE

Ice Cream and all the Newest Soda Fount Drinks

Toilt Articles, Drug Sundries and Everything to be Found in a First Class Drug Store

Rawls & Carter's Drug Store

"Of Course"

HATTIESBURG, MISS.

To

THE FACULTY AND STUDENT BODY

of

THE MISSISSIPPI WOMAN'S COLLEGE

We appreciate your patronage of the past and extend to you our very best wishes in your future work.

Hattiesburg Traction Company

Delightful College Associations

Together With the Many
Other Attractive Facilities Makes
Hattiesburg a 100 Per Cent City

For Information Address

CHAMBER OF COMMERCE

HATTIESBURG, MISSISSIPPI

R. G. Matheny & Company

JEWELERS

Engravers and Watchmakers

Engraving, Diamond Setting, Jewelry Repairing a Specialty

Special Work Made to Order

Telphone 2667

232 W. Capitol St. Jackson, Miss.

First-Class Ambulance Service

CALL

Hulett Undertaking Co.

TELEPHONE NO. 48

HATTIESBURG, MISSISSIPPI

Poplarville Garage

AUTHORIZED

Ford, Lincoln, and Fordson

SALES AND SERVICE

Phone 90 Poplarville, Miss.

VISIT

PANTAZE CAFE

JACKSON'S PRIDE

For Ladies and Gentlemen

Popular Prices, Quality Always

ROYAL HOTEL BUILDING

JACKSON, MISS.

COMPLIMENTS OF

Wells, Stevens and Jones

JACKSON, MISSISSIPPI

ZEPERNICK GROCERY COMPANY

GROCERY AND DELICATESSEN

ALL FRUITS AND VEGETABLES IN SEASON

ZEPERNICK'S HOME ROASTED COFFEE

ROASTED FRESH EACH DAY

"We Have a Trade That Honesty Made"

ARCHIE A. VALENTINE and A. L. YEAGER, *Proprietors*

PHONES 200, 201, 202 LAUREL, MISSISSIPPI

We Have What You Want When You Want It

"Courtesy and Efficient Service"
Our Motto

NEW CORNER DRUG STORE

CORNER MAIN AND PINE STS. HATTIESBURG, MISS.

Manufacturers

MILK-OLA DAIRY FEED
TIP-TOP CORN MEAL

Wholesale and Retail

GROCERIES, FEEDS, FERTILIZERS

London Grocery Co.

Phone 27 Hattiesburg, Miss.

W. Q. SHARP

Certified Public Accountant

505-6 Capital National Bank Bldg.

Phone 584 Jackson, Miss.

THE GIFT STORE

SARPHIE JEWELRY CO.

MAIN STREET
HATTIESBURG, MISS.

J. N. Flowers J. T. Brown

Flowers & Brown

Attorneys

JACKSON, MISSISSIPPI

WRITE

Graves Boot Shop

JACKSON, MISSISSIPPI

For New Stylish Footwear

Narrow Widths and Small Sizes

McLEOD'S

Mississippi's
Cleverest
Ladies
Endorse
Our
Dealings
and
Service

Courtesy, System, Quality and Service. These few words comprise that high standard of business to which we aim.

CORNER MAIN AND PINE STREETS
HATTIESBURG, MISSISSIPPI

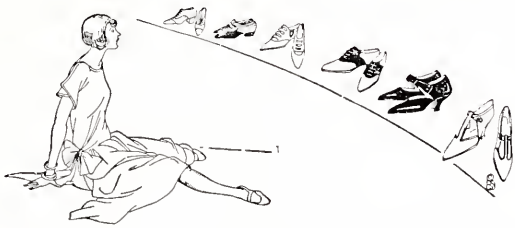

There's strong appeal in the simplicity of these new styles. We will save you 50 cents to $1.00 on the Slippers we sell you.

SWITTENBURG SHOE COMPANY

HATTIESBURG, MISSISSIPPI

HATTIESBURG SPECIALTY CO.

610 East Front St., Hattiesburg, Miss.
Local and Long Distance Phone 393

JOBBERS

Candies, Cigars and Grocers' Specialties
Office and School Supplies

Our Motto: Service, Quality

A Dish for Every Occasion *A Flavor for Every Taste*

PURITY ICE CREAM

MANUFACTURED BY

Hattiesburg Creamery & Produce Company
Hattiesburg, Mississippi

THE PINE BURR STAFF

of

The Mississippi Woman's College

Knows How to Edit Annuals and Smile

Here's to Your Pluck, Girls. Keep it Up!

MERCHANTS GROCERY COMPANY

INCORPORATED

Wholesale Food Distributors

MANUFACTURERS CORN MEAL AND MIXED FEEDS
OPERATORS OF THE LARGEST COLD
STORAGE IN THE STATE

HATTIESBURG, PICAYUNE, AND McLAIN
MISSISSIPPI

MERCHANTS MILL & ELEVATOR COMPANY

LAUREL, MISSISSIPPI

Manufacturers

Corn Meal and Mixed Feeds

Distributors

Grain, Flour and Hay

"Our Stocks Are Always Complete and Locations Ideal"

Our Motto:
"Economic Service to the Retail Merchants of South Mississippi"

THE HUB

Hattiesburg's Only Exclusive

Ladies'
Ready-to-Wear Shop

COATS, SUITS
AND DRESSES

Newest Styles *Lowest Prices*

Corner Front and Mobile Sts.

Telephone No. 773

HATTIESBURG, MISS.

OLD RELIABLE SHOE SHOP

Hattiesburg's Oldest and Best Equipped Shoe Repair Shop. High Grade Material and Workmanship is Our Motto.

All Work Positively Guaranteed

OLD RELIABLE SHOE SHOP

Phone 126 121 East Pine St.
Hattiesburg, Mississippi

STEMME & SONS

Florists and Seedmen

Flowers for All Occasions. Potted Plants, Shrubs, Etc. Garden Seeds, Farm Seeds, Flower Seeds

Salesroom 115 West Pine Street
Phone 885
Greenhouses, 307 Fourth Ave.
Phone 318
HATTIESBURG, MISSISSIPPI

Notice—Our responsibility ceases on delivery to carrier.

Allmay Beauty Parlor

All Branches Beauty Culture

Customers Given Prompt and Private Attention

MRS. L. GUY, Proprietor
208 French Street, Over The Hub
Phone No. 300 Hattiesburg, Miss.

BRING YOUR DINNER PARTIES TO THE

COLLEGE INN

The Most Attractive Eating Place in Town

Go to The **ACME** *for Good Meals and Quick Service*

It Is the Ideal Coffee Shop

HATTIESBURG, MISSISSIPPI

Eyes Examined, Glasses Fitted
Frames Repaired, Lenses Duplicated

DR. O. W. GOYER

617 Main St., Next to Kress and Co.
HATTIESBURG, MISSISSIPPI

Don't Forget

Mohler's Coffee

Roasted Daily

HATTIESBURG, MISSISSIPPI

SUPERIOR SERVICE GUARANTEED PROTECTION

We Offer You Absolute Safety for Your Funds and Superior Service in Every Department of Our Bank.

ON THIS BASIS WE SOLICIT YOUR BUSINESS

CITIZENS BANK

HATTIESBURG, MISSISSIPPI

LIBERTY TRADING COMPANY

Stoves, Ranges and Furniture

CASH OR CREDIT

EAST PINE STREET HATTIESBURG, MISSISSIPPI

R. E. ROLLINGS

Jeweler

DIAMONDS, JEWELRY, WATCHES

Prices Right

126 FRONT STREET HATTIESBURG, MISS.

WINNER KLEIN COMPANY

Mississippi's Progressive Department Store

Will be Pleased to Serve You by Mail

STYLE QUALITY VALUE

MERIDIAN, MISSISSIPPI

DIAMONDS, WATCHES EXPERT REPAIRING

HUDDLESTON'S

Jewelers

Special Discount to Students in Uniform

J. B. HUDDLESTON HATTIESBURG, MISS.

COMPLIMENTS

OF

FIRM LUMBER COMPANY

ICE

LUMBER

COAL

HATTIESBURG, MISSISSIPPI

W. E. Bobo & Co.

Merchandise Brokers
Wholesale

HATTIESBURG, MISSISSIPPI

Frank T. Scott Charlie Scott

Scott & Scott

Attorneys and Counselors at Law

Capital National Bank Building
JACKSON, MISSISSIPPI

Edwards-Lott Drug Co.

Dealers in

Toilet Articles, Candies, Drugs

Right Prices and Expert Service
Our Motto

RICHTON, MISSISSIPPI

SANITARY MEAT MARKET

The Home of Quality

SATISFACTION GUARANTEED

TELEPHONE 101 — 625 MAIN STREET

HATTIESBURG, MISS.

J. J. NEWMAN LUMBER COMPANY

HATTIESBURG, MISSISSIPPI

MANUFACTURERS

Yellow Pine Lumber, Lath and Shingles

WISENBERG'S

The Most Reliable Store in Town for Dry Goods, Ladies' and Gents' Wear

WISENBERG'S

NEXT TO STRAND THEATER

HATTIESBURG, MISSISSIPPI

Eyrich & Company

"Jackson's Stationer Since 1866"

Art and Gift Shop

Kodaks

Developing for Amateurs a Specialty

Jackson, Mississippi

Southern Automobile Company

We Repair All Model Cars

BIG ONES ESPECIALLY

OUR TERMS ARE STRICTLY CASH

Give Us a Trial — E. L. MIZELL, Mgr.

RICHTON, MISSISSIPPI

OFFICE ROSS BUILDING

Your Patronage Solicited

BONDED TAXI COMPANY

Country Trips a Specialty

Office Open Day and Night

Bonded White Drivers

Harry Cornell, Mgr.

Phone 1300

Real Estate

Will Sell or Rent Your Home

JAMES S. LEA

Room 212, Carter Bldg. — Telephone 42

HATTIESBURG, MISSISSIPPI

MARKS-ROTHENBERG COMPANY

Fabrics, Garments and Apparel of
the Better Sort at Moderate Prices

WE RESPECTFULLY SOLICIT YOUR PATRONAGE

MERIDIAN, MISSISSIPPI

IF She Gives You the Date Take Her
NUNNALLY'S

THE OWL DRUG STORE

Telephone 7

HATTIESBURG, MISSISSIPPI

The Individuality Which Characterizes This Bank and Makes Its Name Known

Wherever South Mississippi Banking is mentioned, reflects the Loyalty of
Our Customers and the Supremacy of
Our Organization

WE INVITE YOUR BUSINESS
On the Basis of Intelligent, Helpful and Agreeable Service

BANK OF HATTIESBURG AND TRUST COMPANY

HATTIESBURG, MISSISSIPPI

KOMP
MACHINE
COMPANY

INTERNATIONAL

OIL ENGINES AND TRACTORS
FARM MACHINES
PUMPS AND WELL GOODS
ROOFING

HATTIESBURG, MISS.

COMPLIMENTS OF
A. A. MONTAGUE
& SON
HATTIESBURG, MISSISSIPPI

Robert E. Lee
ARCHITECT
Office, 114 East Railroad St.
HATTIESBURG MISSISSIPPI

Hall's Drug Store
Dr. Hall Says
In Business for Your Health
JACKSON, MISSISSIPPI
OPPOSITE THE EDWARDS

FRANKINSON'S CAFE
MEANS SERVICE
213 West Capitol Street
JACKSON, MISS.

HATTIESBURG
COCA-COLA BOTTLING COMPANY
HATTIESBURG, MISSISSIPPI

EASTMAN-GARDINER & COMPANY

LUMBERMEN

LAUREL, MISSISSIPPI

COLLEGE GIRLS!

LET ME KNOW IF IT'S Sorority Pins, Class Rings, Society Pins, Gold Basketballs, or ANYTHING in the Jewelry Line

We Make Only the Best!

THE D. L. AULD COMPANY

H. B. LYON, *State Agent* COLUMBUS, OHIO

CENTRAL ELECTRIC COMPANY

ELECTRICAL CONTRACTING

Automobile Necessities
Williard Batteries
Electric Supplies

404 MAIN STREET
HATTIESBURG, MISSISSIPPI

MULES, HORSES WAGONS, BUGGIES HARNESS, AND SADDLES

The Largest and Most Reliable Dealers and Jobbers in South Mississippi. Everything Sold Under Strict Guaranty

A. Polk & Son

HATTIESBURG, MISSISSIPPI

DIXIE FURNITURE COMPANY

Agents for

Celebrated Jesse French Piano

On Display in Store. If You Wish to Buy a Piano, Call and We Will Demonstrate it to You

Liberal Terms If Desired

HATTIESBURG, MISSISSIPPI

We Appreciate the Only Thing Money Cannot Buy—*Your Good Will*

Johnson's Studio

PHOTOGRAPHS

HATTIESBURG, MISSISSIPPI

2166—Dreaming about what you'll do! Get into action, accomplish something to your credit. Join our classes and acquire an up-to-date knowledge of business methods, Stenography, Banking, Accounting, Bookkeeping and Commercial Law, and a fine salary will be your reward. Start in NOW.

Hattiesburg Business College

J. P. Prescott, Pres.

HATTIESBURG, MISSISSIPPI

LAUREL MACHINE AND FOUNDRY COMPANY

Heavy Sawmill and Locomotive Repairs

Grey, Iron and Brass Castings

LAUREL, MISSISSIPPI

THOMAS M. FERGUSON

REAL ESTATE

518 MAIN STREET — HATTIESBURG, MISSISSIPPI

HEDRICK TAILORING CO.

DRY CLEANERS

Ladies Clothes Our Specialty

Prices Right

"BOWSER SYSTEM" (It Preserves the Fabric)

Telephone 184

109 WEST PINE STREET — HATTIESBURG, MISSISSIPPI

SAVE MONEY ON SHOES

If you want the best Shoes it is possible to buy for any given price, it will be to your interest to see our line. NO FANCY PRICES HERE. Our policy of buying and selling for cash enables us to name very attractive prices on high-grade Shoes and Hosiery.

J. E. BUFKIN

511 MAIN STREET HATTIESBURG, MISSISSIPPI

THE COLLEGE GIRLS' STORE

Our Low Prices and Courteous Service Make This Your Store

Queen Quality Shoes

The Latest Styles in Footwear

Ten Per Cent Discount to Students and Teachers

THE FAMOUS

Phone 65 Pine Street
HATTIESBURG, MISS.

MISSISSIPPI COLLEGE

391 college men enrolled in 1921, with 44 receiving degrees. Enrollment this year will reach 400.

A faculty of the *highest efficiency. Mississippi College is one of the four colleges* in *our state on the accredited list of the Southern Association of Colleges.*

One of the finest athletic fields in the state, and the greatest coach in the South.

For Catalogue Apply to

J. W. PROVINE, *President*
CLINTON, MISSISSIPPI

PHOENIX LAUNDRY

DYERS, CLEANERS, HATTERS AND
SHOE REPAIRERS
GLOVES AND RUGS

PLAITERS OF ALL KINDS
FURS THOROUGHLY RENOVATED

TELEPHONE 136 HATTIESBURG, MISS.

MARATHON LUMBER COMPANY

LUMBERMEN

LAUREL, MISSISSIPPI

The Baptist Bible Institute

NEW ORLEANS, LA.

1. *Is Dependable*—Lives up to its Promises.
2. *Is Spiritual*—Builds on the Living Christ and the Abiding Word.
3. *Is Scholarly*—Offers no short cut to degrees; ample curriculum, able faculty.
4. *Is Practical*—Increases spiritual efficiency through Christian activities.
5. *Is Economical*—Reduces expenses to a minimum and makes every dollar count.
6. *Is Co-educational*—Welcomes preachers, laymen and women.
7. *Is Comprehensive*—

(1) *Provides Training*—For various types of Christian workers at home and abroad.

(2) *Offers Courses*—In Biblical Introduction, the English Bible, Christian Doctrines, Christian History, Evangelism, Personal Work, Church Problems, Missions, W. M. U. and B. Y. P. U. Work, Religious Education, Public Speaking, Gospel Music, Christian Business, and Foreign Languages—French, Spanish, Italian, Greek, and Hebrew.

(3) *Confers*—A Christian Training Degree, a Missionary Degree, and a Theological Degree.

The Baptist Bible Institute is a school you can anticipate with supreme confidence; you can attend with maximum benefit; you can remember with genuine gratitude. Try it.

B. H. DEMENT, President

1220 WASHINGTON AVENUE NEW ORLEANS, LA.

JACCARD JEWELRY CO.

Designers
And Manufacturers of

EXCLUSIVE
COMMENCEMENT
STATIONERY

CLASS RINGS
AND PINS

Personal Inquiries and Correspondence are Given Prompt and Courteous Attention

1017-1019 WALNUT STREET
KANSAS CITY, MISSOURI

Dabbs and Jordan

Garage and Up-to-Date Filling Station

HATTIESBURG, MISSISSIPPI

BREWSTER'S DRUG STORE

Best of Everything Only. We Want to Be Your Druggist

Phone 103 Motorcycle Delivery
Miazza-Woods Bldg. Meridian, Miss.

Hattiesburg Auto Co.

Buick Cars, Garford Trucks
United States and Goodyear
Tires and Tubes

Hattiesburg, Mississippi

ENTERPRISE
FOUNDRY & MACHINE COMPANY

HATTIESBURG, MISSISSIPPI

CAPITOL CAFE

L. A. PINNIX, *Proprietor*

Open Day and Night

While in Jackson Eat at Capitol Cafe.
We Employ All White Help

"Service and Well Prepared Food"
Our Motto

JACKSON, MISSISSIPPI

TAYLOR'S

J. C. TAYLOR, *Proprietor*

OFFICE SUPPLIES AND
STATIONERY

Cumberland Telephone 284
121 Front St. Hattiesburg, Miss.

A Thorough Course
In Business Training

SUCH AS WE
OFFER

In addition to the literary education you already have, will give you a wonderful advantage in the "Game of Life," regardless of the vocation you choose.

Draughon's Practical
Business College

"Mississippi's Big School"

JACKSON, MISSISSIPPI

DO NOT
SCRAP YOUR
MONEY

BUILD PERMANENTLY
WITH REINFORCED
CONCRETE CULVERTS
FENCE POSTS

Manufactured by

Nelsen
Concrete Culvert Co.

HATTIESBURG, MISS.

Students Trained Here Make Pleased Graduates

And become our life-long friends, because, when they leave us they are prepared to hold responsible positions

SOUTHERN BUSINESS COLLEGE

DANIEL BUILDING JACKSON, MISS.

"The Quality School for Business Training"

P. B. DIXON, *President*

THE RIVERSIDE BRICK AND MANUFACTURING CO.

Has always been a Supporter and Contributor to the Mississippi Woman's College, believing that it fills a need in Religious Education.

The college buildings stand as evidence of permanent construction built with Riverside Brick.

TELEPHONE 290 HATTIESBURG, MISS.

Mississippi Woman's College Girls Read and Enjoy

The Hattiesburg American

While in School

Why Not Have It Sent to You During Vacation?

"It's Mississippi's Best Paper"

HATTIESBURG MISSISSIPPI

PLEASE MENTION THE "PINE BURR" WHEN CALLING ON OUR ADVERTISERS

Show Your Appreciation By Patronizing Our Advertisers

MISSISSIPPI WOMAN'S COLLEGE

"THE SCHOOL WITH A MISSION"

A College for Young Ladies

Owned and Controlled by

THE MISSISSIPPI BAPTIST CONVENTION

The Mississippi Woman's College is a denominational school. It is trying to fulfill its mission. Last year over six hundred seals and Sunday School Diplomas were awarded to Woman's College students by the

SOUTHERN BAPTIST CONVENTION

The Woman's College Has Fire-Proof Dormitories

And Dining Hall equipped in the most modern style. Each year at the beginning of the session more students apply for admission than can be accommodated. We have on our campus one of the most up-to-date Hospitals in the state.

HIGHEST ADVANTAGES IN PIANO, VOICE, VIOLIN, ART
HOME SCIENCE AND BUSINESS
COURSES

SEND FOR CATALOGUE TO

J. L. JOHNSON, President

PHOTOGRAPHS

BEST QUALITY WORKMANSHIP AND MATERIAL

SPECIAL ATTENTION
GIVEN COLLEGE WORK

So, If It's Photos, and the Best, It's

THAMES STUDIO

NO STAIRS TO CLIMB

TELEPHONE 1187 111 WEST PINE STREET

HATTIESBURG, MISSISSIPPI

BENSON PRINTING CO.
NASHVILLE, TENN.

¶ More than ninety universities, colleges and schools of the South favored us with their Annual printing contracts for the year 1923.

¶ This phenomenal record is the natural result of the high quality of workmanship displayed in all our publications, coupled with the very complete service rendered the Staff.

¶ From the beginning to the end we are your counselor and adviser in the financing, collecting, and editing of your book.

¶ Surely if "Experience is the best teacher," as an old maxim says, then our service must be supreme. Decide right now to know more about our work and service. Simply write for our proposition.

"College Annual Headquarters"

COMMERCIAL VEHICLE MAINTENANCE

AUTOMOTIVE REBUILDING
CYLINDER REBORING
PISTONS
PINS
RINGS
ETC.

THE WELDMECH CO.

WELDING AND MECHANICAL ENGINEERS

Electric, Oxyacetylene and Thermit Welding
Precise Machine Work

Hattiesburg, Mississippi

THE WOMAN'S SHOP

Ladies and Children's Wear
Dry Goods and Millinery

FINE BROTHERS

HATTIESBURG LAUREL

No annual is better
than its Engravings

Twenty years' experience
in producing College
Annual Engravings
is at your service

Prompt Service
Personal Supervision

Capitol Engraving Co.
NASHVILLE, TENN.

Autographs

Blanche Johnson I love you lots. Bogalusa Louisiana 225 Atlanta St.